

Peter Ilyich Tchaikovsky
The Nutcracker, Op. 71

ACT I

FLUTE I

Overture

Allegro giusto

9 6 1

4

1 3 2

cresc.

3 9 6 4 4

p p mf mf f

pp cresc. f

pesante

Tchaikovsky — The Nutcracker, Op. 71

flute 1

4

VLN. I

mf

1

gva

p

mp

9

mf

f

pp cresc.

ff

pesante

sempre ff

ACT ONE

Allegro non troppo

1 Scene

9

10

mp

1

VLN. I

Tchaikovsky — The Nutcracker, Op. 71

flute 1

11

cresc.

f

12

Poco più sostenuto (♩ = 116)

p scherzando

mf *p*

mf *f*

13

mf *p*

14

Tpo. 1 *p*

f

Più moderato (♩ = 108)

15

v.s.

Tchaikovsky — The Nutcracker, Op. 71

flute I

6

mf *p* *mp* *un poco accelerando* **16** *Allegro vivace*

mf *cresc.* *f* *Sempre stacc.*

p *p* *poco a poco cresc.* **17**

ff **17** *Meno* (♩ = 100)

2 Marche

Tempo di marcia viva **19** *f*

f *mf* *f*

Tchaikovsky — The Nutcracker, Op. 71

flute 1

Tchaikovsky — The Nutcracker, Op. 71

flute 1

8

3 Petit Galop

Presto 20

24

Horn I in F

26 Allegro 17

Tchaikovsky — The Nutcracker, Op. 71

flute 1

4 Scene Dansante

Andantino ($\text{♩} = 88$)

30

obs.

31 string.

Allegro vivo ($\text{♩} = 144$)

3

3

3

Tchaikovsky — The Nutcracker, Op. 71

flute 1

10

32 *mp* *cresc.*

33 *f* *Andante sostenuto* (♩ = 80)

34 *Più andante* (♩ = 72) *ff*

35 *Allegro molto vivace* 12

36 *p cresc.* *f* *p poco cresc.* *Molto più presto* *mf* *p poco cresc.*

37 *Tempo di Valse* 8 *mf* *mf cresc.*

38 *cresc.* *f* *ff* *ff*

39 *ff* *mf*

40 *ff* *mf*

Tchaikovsky — The Nutcracker, Op. 71

flute I

11

Measure 39: **39** 1 *p* 1 5
Measure 40: *p* 1 *mf* 1
Measure 41: **40** *mf* *p*
Measure 42: **41** *Presto* 16 **42** 12 *vla.*

Tchaikovsky — The Nutcracker, Op. 71

flute I

12

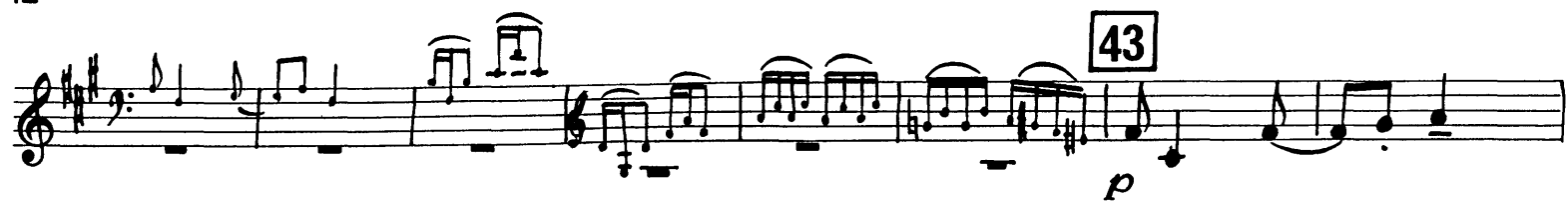

5 Scene et Danse Gross Vater

Tchaikovsky — The Nutcracker, Op. 71

flute 1

mf *ritenuto* *f* **47** Tempo I *p* *stacc.*

cresc. **48** *molto rit.* Andantino

mf *poco accel.* *rit.* Tempo I *poco accel.* **49** Più allegro

FAG *rit.*

50 Tempo I *poco accel.* *p* *rit.* **51** Più mosso

poco accel. *ff*

52 Moderato assai *p*

string. **53** Andante *ob. 1*

Tchaikovsky — The Nutcracker, Op. 71

flute I

14

54 L'istesso tempo

Più mosso

56

Tempo I
17

57

Più mosso
10

58

L'istesso tempo
4

VLN. I

59

Tempo di Gross-Vater
%

60

Fine

61

Allegro vivacissimo

VLN. I

Tempo I

Dal segno %

6 Scene

Allegro semplice 8 62 8 63 15

64 rit. molto 3 a tempo 12 65 Moderato con moto 7

VLN. I con sord

66 1 7 5 7

p *pp* *mf* *p*

2 9

mf *pp* *mf* *p*

66a 9

mf *pp* *mf* *p*

3

67 Allegro giusto 8 68 Più allegro 6 *acc. 3^{ma}* 1

pp *f* *p*

2 69 7

pp *p*

1 2

pp *p*

70 6 71 Moderato 8 assai

pp

OB. I

Tchaikovsky — The Nutcracker, Op. 71

flute 1

17

1 *ff* 3 3 5 7 1 **77** *Rchiss. più mosso* 8

FL. II *ff*

78 2 *ff* 1

79 1 *ff* 2

ff

ff

ff

ff

80 8 *obs.* 3

81 *gva* *fff* 2 *fff* *gva*

Tchaikovsky — The Nutcracker, Op. 71

flute 1

18

8 Scene

Tchaikovsky — The Nutcracker, Op. 71

flute 1

19

87 *cresc.* *ff*

88 *ff* 5

89 *ff* 3 3 3 3 3

90 *con tutta forza* > > > 3 3 3

13

Tempo di Valse, ma con moto

9 Valse des Flocons Neige

Tchaikovsky — The Nutcracker, Op. 71

flute 1

cresc.

f **96** *mf*

97 *mf*

mf 2

f **98** 1 7

Tchaikovsky — The Nutcracker, Op. 71

flute 1

22

mf ³ ₃

cresc. *f* *p* **99** Solo

100 *mf*

poco cresc. *f*

101 *mf* *ff* 5

102 *ff* *p* 6

poco cresc.

Tchaikovsky — The Nutcracker, Op. 71

flute I

23

Tchaikovsky — The Nutcracker, Op. 71

flute 1

6

109

15

110

4

VLN. I

3

111

ff

pp *cresc.*

mf *cresc.*

ff

pp *cresc.*

112

mf *cresc.*

ff

113

Poco meno

3

p

114

20

115

6

obs.

mf *cresc.*

116

ff

3

Flauto I

A C T 2

Andante

No 10 Scene

2

f

1^o

f

dim - - - - - p

4 2¹ 5 2 5 3

4 5 6 7

8 5 6 9 10 11

12 5 13 14 15 16

3

ff

Dynamic markings include *ff* and *cresc*. Fingerings are indicated with numbers 1-5. A box containing the number 4 is present above measure 12.

Andante con moto

Oboe

No 11 Scena

Dynamic markings include *f*, *ff*, and *Flutterz.* Fingerings are indicated with numbers 1-3. A box containing the number 8 is present above measure 21.

Tchaikovsky — The Nutcracker, Op. 71

28

Flauto I

Un poco animando

10 *sempre Flatterz.*

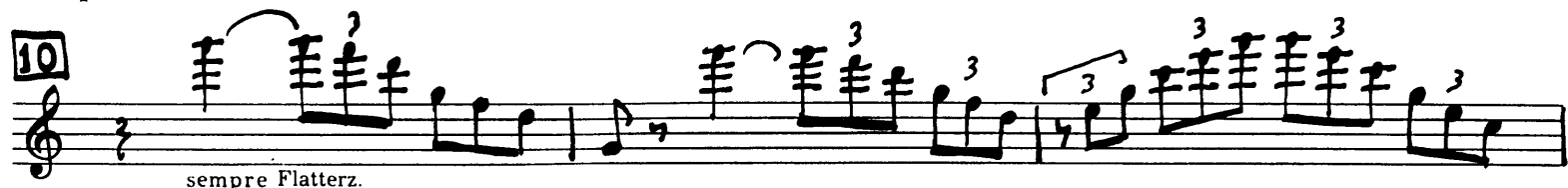

ord. *fff* *ff*

12 *Moderato* *ff*

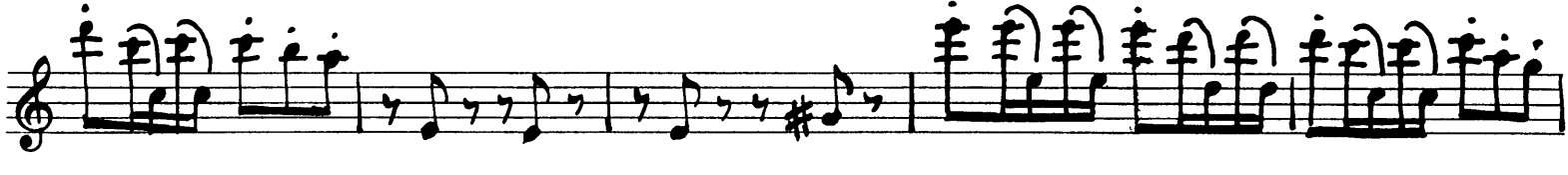

3 *f* 3 *f* 13 *ppp*

14 *p*

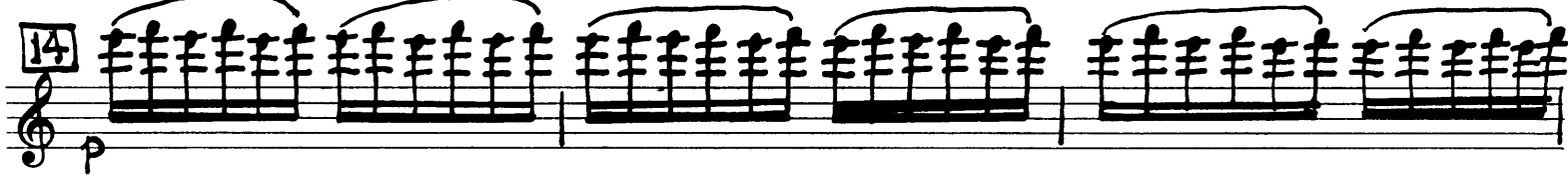

6 15 *Allegro Agitato* 12

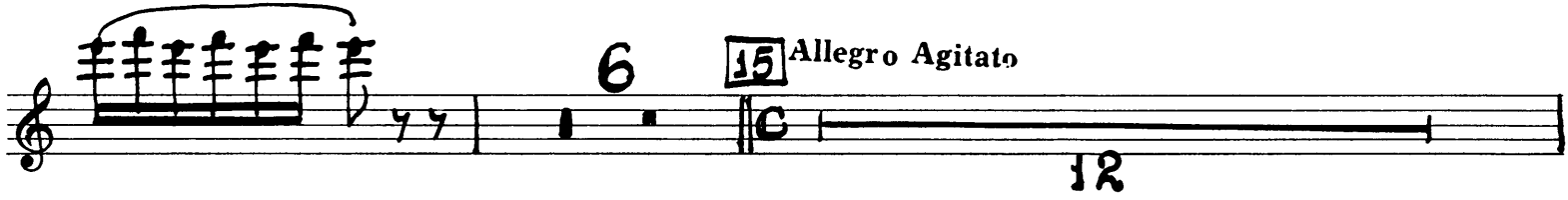

16 *poco più Allegro* *Fag. Bass Clar.* *p*

Flauto I

17

3

p

mf

f

cresc.

fff

18

Tempo Precedente

ff

sf

9

20

8

21

8

Nº 12 Divertissement.

a. Le Chocolat.

Allegro brillante

Clav

Flauto I

b. Le Café

Commodo

26 19 27 9

13

28 19 29 8

Oboe 1

mf f

1 30 6 Fl. 3. 18

p mp

c. Le Thé

Allegro moderato

Solo.

1

f

32

f

33

f

33

f

Flauto I

mf
cresc
ff

Tempo di trepak, molto Vivace.

d. Trepak

Flauto I

Flauto I

e. Danse des mirlitons

Andantino

2 Soli

p *mf* *sf* *mf*

p *cresc* *f* *p* [37]

mf *sf* *mf* *p*

mf *cresc* *ff* *f* *dim* [38]

p

[39] *mf* *sf* *mf* *p*

cresc *f* *p* *mf*

sf *mf* *p* *cresc* *f*

[40] 17 [41] *p*

Flauto I

- Measure 1: *mf*
- Measure 2: *sf*
- Measure 3: *mf*
- Measure 4: *p*
- Measure 5: *f*
- Measure 6: *p*
- Measure 7: *mf*
- Measure 8: *cresc.*
- Measure 9: *mf*
- Measure 10: *mf*
- Measure 11: *mf*
- Measure 12: *f*

f. La Mère Gigogne et les polichinelles

- Measure 12: *sf*
- Measure 13: *sf*
- Measure 14: *sf*
- Measure 15: *sf*
- Measure 16: *ff*
- Measure 17: *ff*
- Measure 18: *ff*
- Measure 19: *ff*
- Measure 20: *ff*

Rehearsal marks are present at measures 12, 42, 43, and 8. The instrument is labeled *oboe 1*.

Flauto I

Flauto I

No 13 Valse des Fleurs *Tempo di Valse* *rit* 4 *Arpa*

53 *a tempo* *Horns Solo* 4 16 *clar*

54 8 *strings* 55 *ff* 3

5 3 5 1° 4

20 4 2 56 2 2 *mf* *sf* *ff* *mf*

mf *mf* *f* *ff*

dim 5 *mf* 2 *mf*

2 *mf* *mf* *f*

3 57 3 *ff* 3 5 *f* 3

5 1° 2° 4 *mf* *sf* *ff* *sol* *p. dolce* 58

Flauto I

Flauto I

Tchaikovsky — The Nutcracker, Op. 71

Flauto I

No 14. PAS DE DEUX.

Andante maestoso. (♩ = 69)

ff
Celli.

11

68

2

mf

ff

mf

dim.

poco stringendo

69 poco più mosso.

70 Incaalzando.

Vln. I & Vla.

animando

cre seen . . . do

ritenuto

71 Tempo 1^{mo}

ff marcato

5

poco stringendo

cre scen . . . do

72 Tempo 1^{mo}

fff

Tchaikovsky — The Nutcracker, Op. 71

FLUTE I.

73

Tempo di Tarantella.

VAR: 1.

75

5

Tchaikovsky — The Nutcracker, Op. 71

FLUTE I.

44

Andante ma non troppo.

VAR: 2.

Tchaikovsky — The Nutcracker, Op. 71

FLUTE I

Vivace assai.

CODA.

Tchaikovsky — The Nutcracker, Op. 71

FLUTE I.

46.

No 15 Valse-Finale et Apothéose

Tempo di Valse

Tchaikovsky — The Nutcracker, Op. 71

Flauto I

48

Tchaikovsky — The Nutcracker, Op. 71

Flauto I

92

49

Tchaikovsky — The Nutcracker, Op. 71

Flauto I

50

94 *sf mp cresc*

95 *ff*

96 *ff*

97 *ff*

Molto meno

L'apothéose

98 *p*

99

Flauto I

Peter Ilyich Tchaikovsky
The Nutcracker, Op. 71

Overture

Allegro giusto

FL. I

1

4

4

2

4

3

15

FL. I

4

8

cresc.

f

mf

mf

f

pp

cresc.

5

ff

pesante

6

p

mf

mp

p

3

pp

pp

Tchaikovsky — The Nutcracker, Op. 71

flute II

7 8 *p* *cresc.*

f *mf*

8 10 *cresc.* *f* VLN. I

mf 4

p *p* *f* 9 1

pp *cresc.* *ff* *pesante*

sempre ff

ACT ONE

Allegro non troppo

1 Scene

10

mp

9

2

11

cresc.

f

Poco più sostenuto

12

3

mf = p

3

mf

f

2

1

13

3

14

Tempo I

mf = p

string.

f

3 Petit Galop

Tchaikovsky — The Nutcracker, Op. 71

flute II

8

ff sf ff pesante

mf sempre ff

Allegro 17

26 27 ff

p cresc.

28 ff mf

29 f ff

4 Scene Dansante

Andantino

30 4

ob.

3 31 stringendo 3 Allegro vivo 4

cresc. mp f 3

32 mp cresc.

f 8 33 Andantino sostenuto 10

34 Più andante 6 ob. 1 ff 5 5

35 Allegro molto vivace 16 36 4 VLN. I 1^{va}

Molto più presto 37 Tempo di Valse 8

mf cresc. ff

Tchaikovsky — The Nutcracker, Op. 71

flute II

p *cresc.*

38 *f* *ff* *p*

ff

39 *mf* *p*

40 *p* *mf*

41 *p* *Presto* 16

42 12 *VLA.*

43 *FL. I* *p* 6

44 *p* *mf cresc.* *f* *mf*

5 Scene et Danse Gross Vater

Tchaikovsky — The Nutcracker, Op. 71

12

flute II

rit. 1 Tempo I poco accel. 2 6 Più allegro 8 **49** *FAA.*

rit. Tempo I poco accel. **50** 2 1 *p*

2 rit. **51** Più mosso 4 poco accel. 3 *ff*

3 *3* *3* *3* *3* **52** Moderato assai 2 1 *p*

1 1 stringendo **53** Andante 11

Obs. **54** L'istesso tempo *p*

55 Più mosso 8 **56** Tempo I 17 **57** Più mosso 10

58 L'istesso tempo 4 *VLN. I* *mf*

cresc. *ff*

Tempo di Gross-Vater

59 *f*

60

61 *Allegro vivaciss.*
VLN. 1

Tempo I
D.S.

1 2

fine *f*

cambia in PICCOLO 1

Allegro semplice

6 Scene

8 8 16

62 63

64 *rit. molto* 3 *a tempo* 13

65 *Moderato con moto*
FL.

66 2

66a 1 4

p *mf* *p*

Tchaikovsky — The Nutcracker, Op. 71

flute II

14

67 Allegro giusto 68 Più allegro

CL. CL. I

1 2

1 2

3 6 11 72

cambia in FLUTE II Moderato assai FL. I

mf cresc.

ff p cresc.

ff cresc.

73 74

4

cresc.

Tchaikovsky — The Nutcracker, Op. 71

flute II

7 Scene

Allegro vivo

5

76

6

77 Pochiss. più mosso

V.S.

Tchaikovsky — The Nutcracker, Op. 71

16

flute II

Tchaikovsky — The Nutcracker, Op. 71

flute II

17

8 Scene

Tchaikovsky — The Nutcracker, Op. 71

flute II

18

86a

87

88

89

con tutta forza >

90

13

Tempo di valse, ma con moto

9 Valse des Flocons de Neige

Tchaikovsky — The Nutcracker, Op. 71

flute II

20

93 *mp*

94 *f* *mp*

95 *mp* *mf*

f *mp*

cresc. *f*

96 *mf*

97 *mf*

2 *mf*

Tchaikovsky — The Nutcracker, Op. 71

flute II

22

102

p

poco cresc.

mf

dim.

103

p

poco cresc.

104

mf

105

f

cresc.

ff

f

cresc.

ff

Tchaikovsky — The Nutcracker, Op. 71

flute II

106

107

108 *Presto*

109

110 *Obs.*

Tchaikovsky — The Nutcracker, Op. 71

24

flute II

ACT II

ACT 2

Andante

No 10 Scene

2

f

1^o

2^o

f

dim *p*

4

1

5

2

3

5

5

6

7

8

5

6

5

5

12

5

13

14

15

16

No 11 Scena *Andante*
Con moto

Tchaikovsky — The Nutcracker, Op. 71

28

Flauto II

Un poco animando 3

2 3

Flauto II

17

3

p *f* *cresc.* *ff*

18 tempo Precedente

*ff* *sf* *sf* *sf*

9

20 8 21 8

No 12 Divertissement .

Allegro Brillante

a. Le Chocolat.

Clay

12

3

5

7

22

23

15

24

25

più mosso

3

Detailed description of the musical score: The score is for Flauto II, No. 12 Divertissement, 'Le Chocolat'. It is in 3/4 time and B-flat major. The tempo is 'Allegro Brillante'. The piece begins with a melody in the right hand, marked 'Clay', with a fermata over the first measure. The left hand plays a rhythmic accompaniment. The score includes various ornaments and dynamics. The tempo changes to 'più mosso' at measure 25. The piece ends with a double bar line and a 3/8 time signature.

b. Le Café *Commodo* 13 26 19 27 9

28 19 29 8 *Oboe* *mf*

p *mp* 1 30 6 *F1.3* 18

c. Le Thé *Allegro moderato* 8 *Picc* 32

f *F1.1 Solo* 7 33 3

mf

cresc

cresc *ff*

Flauto II

Tempo di Trépak,
molto Vivace

d. Trépak.

e. Danse des mirlitons

Andantino 2/4 Soli

p *mf* *sf* *mf*

p *cresc* *f* *p* **37**

mf *sf* *mf* *p*

mf cresc *ff* *f dim* **38**

p

39 *mf* *sf* *mf* *p*

cresc *f* *p* *mf*

sf *mf* *p cresc* *f*

40 *p* **41**

f. La Mère Gigogne et les polichinelles

Allegro giocoso

12

42 oboe 1

43

8

Oboe 1

Tchaikovsky — The Nutcracker, Op. 71

Flauto II

Measures 44-45: *ff*

Measure 46: *Andante*, *mf*, *pesante*, *sf*, *cresc.*

Measures 47-48: *sf*, *ff*

No 13 Valse des Fleurs

Tempo di Valse

28 *mf* 4 *Arpa*

53 *a tempo* Horns Soli 16 *Clar*

54 8 *stacc* 55 *ff* 3

3 1° 4

56 2 *mf* 2

mf *mf* *f* *ff*

dim 5 *mf* 2

2 *mf* *mf* *f*

3 57 3 *ff* 3 3

1° 2° 58 23 *mf* *sf* *ff*

Fl. 1. 31

Picc 60

59

61

62

31

2

cresc. f

3

2

mf

2

7

ff

mf

1

mf

2

8

62

8

Flauto II

Measures 63-66 include:

Flauto II

Andante maestoso.

№ 14. PAS DE DEUX.

Tempo di Tarantella.

Tchaikovsky — The Nutcracker, Op. 71

Flauto II

VAR: 2 *Andante ma non troppo.* 77

Tchaikovsky — The Nutcracker, Op. 71
Flauto II

CODA. *Vivace assai.*

V.S.

Tchaikovsky — The Nutcracker, Op. 71

Flauto II

- Staff 1: *p*, *cres*, *- - - - - cen - - - - - do*
- Staff 3: *mf*, *cres - - - - -*
- Staff 5: *mf*, *cres - - - - - cen - - - - - do*
- Staff 7: *cresc.*
- Staff 8: *ff*

Nº 15 Valse-Finale et Apothéose.

Tempo di Valse

Tchaikovsky — The Nutcracker, Op. 71

Flauto II

48

Flauto II

81

82

8

7

1

f *cresc* *ff*

Fl. 1

Tchaikovsky — The Nutcracker, Op. 71

50

Flauto II

pp
cresc poco a poco
fff
96
fff
97

Molto meno

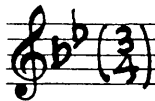
L'apothéose 

2

Tchaikovsky — The Nutcracker, Op. 71

52

Flauto II

Peter Ilyich Tchaikovsky
The Nutcracker, Op. 71

PICCOLO / FLUTE III

Overture

Allegro giusto

16

1

16

2

VLN. I

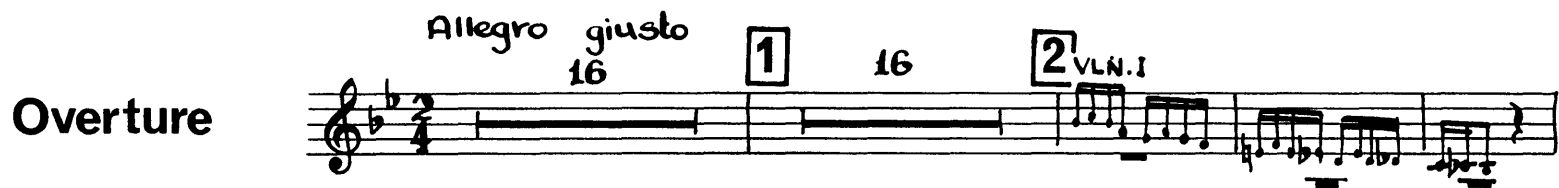

Piccolo

1

mf cresc.

f

3

16

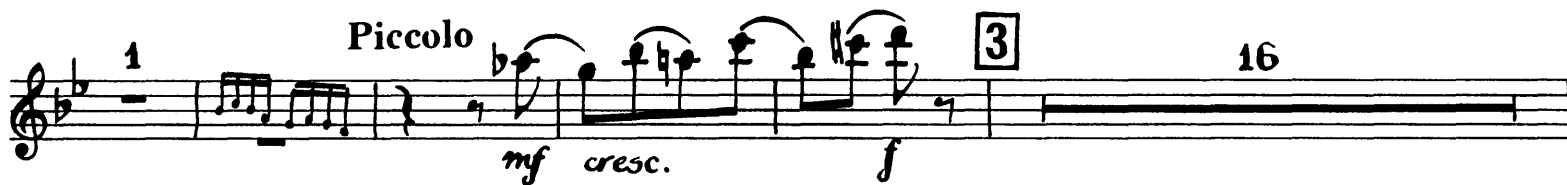

4

5

FL. I gva

1

1

1

1

1

loco

5

mp cresc.

ff

pesante

1

6

16

7

16

VLN. I

1

mf

cresc.

f

8

20

VLN. I

etc.

5

9

2

pp cresc.

sim.

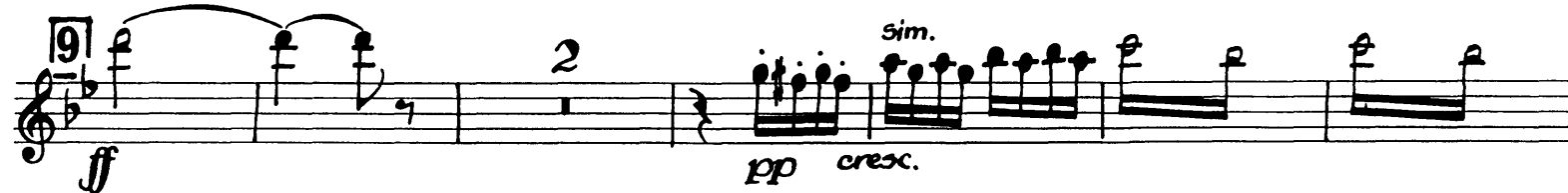

ACT ONE

Allegro non troppo

1 Scene

Tchaikovsky — The Nutcracker, Op. 71

4

piccolo / flute III

un poco accel.

Piccolo

mp 6 *mf* *cresc.*

16 *ff* 3 3

cambia in FLUTE III
Allegro vivace

FL. I-II

sim. 11

obs. (FL. gva)

Flauto III

mf *cresc.* **17** *ff*

sim.

Meno

18 9 8

2 Marche

Tempo di marcia viva

Flauto III

19 *f*

20 *f* *ff*

21 *mf* *sim.*

f *mf* *sim.*

f *ff*

Tchaikovsky — The Nutcracker, Op. 71

flute III / piccolo

3 Petit Galop

Tchaikovsky — The Nutcracker, Op. 71

6

flute III / piccolo

Flauto III

p *f* *cresc.* *ff* *f* *p* *cresc.* *Andante* *mf*

25 *gva* *sempre ff*

gva *ff*

gva *ff*

sf *ff pesante* *sf* *Allegro*

sempre ff 26 9

VLN. I

27 *ff*

Tchaikovsky — The Nutcracker, Op. 71

flute III / piccolo

4 Scene Dansante

Tchaikovsky — The Nutcracker, Op. 71

flute III / piccolo

8

(VLN. I)
leco

Flauto III

mp *cresc.*

f *mp*

32 *cresc.* *f*

33 *Andantino sostenuto* 9 **34** *Più andante* 6

OB. I

ff 5 5 5 5

35 *Allegro molto vivace* 16 **36** 4

molto più presto

VLN. I *qua*

4 *mf cresc.*

37 *Tempo di valse* 8 *ff* *p*

38 *cresc.* *f* *ff*

p

Tchaikovsky — The Nutcracker, Op. 71

flute III / piccolo

5 Scene et Danse Gross Vater

Andante 17 46 poco animando 8

ritenuto 2

FL. I-II

47

sim. 8

molto rit. 1

Andantino 4

poco accel. 5

rit. 2

Tempo I 2

poco accel. 6

49

Più allegro 15

rit. 1

Tempo I 2

poco accel. 1

FL. I-II

rit. 2

Più mosso 4

50

51

poco accel. VLN. I 8va

Flauto III

ff

Moderato assai string. 9

Andante oes 11

52

53

L'istesso tempo

54

11

Più mosso

55

7

56

Tempo I 17

57

Più mosso 10

58

L'istesso tempo 4

VLN. I

mf

Tempo di Gross-Vater

cresc.

59

f

Tchaikovsky — The Nutcracker, Op. 71

flute III / piccolo

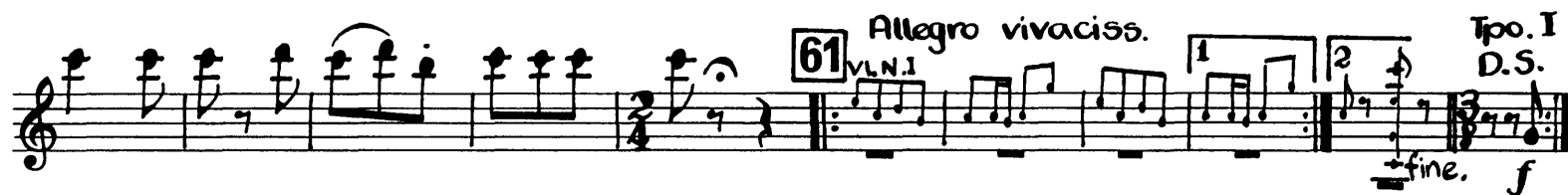

cambia in PICCOLO

6 Scene

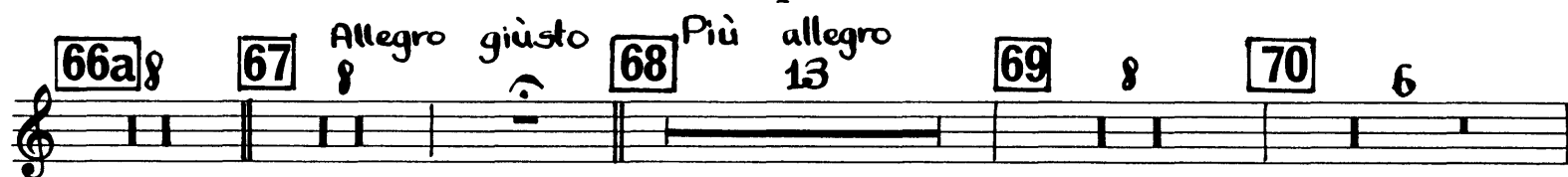
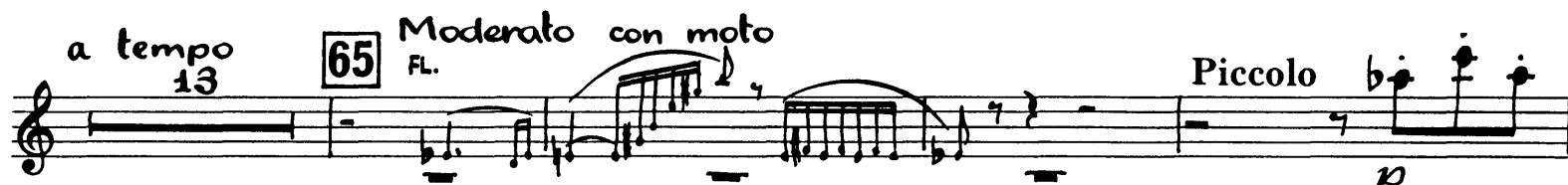
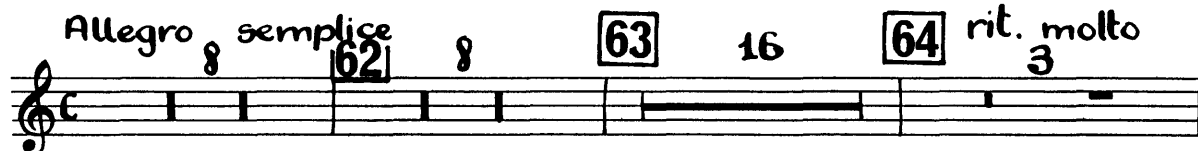

Tchaikovsky — The Nutcracker, Op. 71

12

flute III / piccolo

Moderato assai
11 FL. I

71

72 Flauto III
3
mf cresc.

73
ff p

cresc.

ff

cresc.

74
ff

4
ff cresc.

fff cresc.

75
3
fff

cambia in PICC.

Tchaikovsky — The Nutcracker, Op. 71

piccolo / flute III

7 Scene

Allegro vivo

76

6

77

Pochiss. più mosso

OB. I

Piccolo

78

2

Tchaikovsky — The Nutcracker, Op. 71

piccolo / flute III

8 Scene

gva
88
5
ff

3 3

89 1
1
ff

con forza
3 3 3

90
13

Piccolo Tempo di valse, ma con moto
gva...
9 Valse des Flocon de Neige
p p

91 16 92 12
p p

93 8 94 8 95 15 96 FL.

97
mf 6

Tchaikovsky — The Nutcracker, Op. 71

piccolo / flute III

5

98

mf

f

3

3

99

16

cresc.

f

FL. *gva*

100

17

101

6

6

102

p

poco cresc.

mf

dim.

103

p

poco cresc.

104

8

mf

Tchaikovsky — The Nutcracker, Op. 71

piccolo / flute III

FL.

7

105

f

cresc.

ff

f

cresc.

ff

ff

106

ff

6

107

108

ff

Presto

9

Tchaikovsky — The Nutcracker, Op. 71

piccolo / flute III

109

ff 6 ff 15

110

ff 4 VLN. I ff 4

111

pp cresc. mf cresc. 5

ff 5 mf cresc. 5

112

pp cresc. mf cresc. 5

113

Poco meno FL. 8va 3

pp 3 pp 3

114

pp 3 pp 3

pp 3 pp 3

115

pp 3 pp 3

Tchaikovsky — The Nutcracker, Op. 71

piccolo / flute III

20 **Tchaikovsky — The Nutcracker** **Piccolo**

ACT 2

No 10 Scene *Andante*

Flutes

Piccolo

10

9 5 10 11 12 13 14 15 16

3

10 10

5 5 5 5 5 5

ff *cresc*

3

fff

muta in Flauto III

6 8 7 17

No 12 Divertissement

a. Le Chocolat

Allegro brillante

Clar.

muta in Flauto grande

b. Le Café *Commodo* 13 26 19 27 9

Oboe 1 *mf* *f* 28 19 29 8

p *mp* *p* 30 6 18

muta in Piccolo

c. Le Thé *Piccolo* *Allegro moderato* 8

1 *Flute 1 Solo*

Piccolo *f* 6 32 9 5

f 1 6 9 5

f 7 33 5

mf 5 3 3 3 3

cresc *ff*

muta in Flauto grande

Tchaikovsky — The Nutcracker, Op. 71

Flauto III

26

Tempo di Trépak molto vivace

d. Trépak

Flauto III

e. Danse des Mirlitons

Andantino

f. La Mère Gigogne et les Polichinelles

Tchaikovsky — The Nutcracker, Op. 71

Flauto III

muta in Piccolo

Piccolo

No 13 Valse des Fleurs

Tempo di Valse

mit 4
Arpa

53 2 tempo Horns Soli 19 54 8 Stgs.

55 Fl. 1. ff 3 Fl. 1. 5 ff 3

Fl. 1. ff 10 4 Fl. 1 & 2. 2 56 32

57 3 Fl. 1. ff 3 Fl. 1. 5 ff 3 Fl. 1. 5

10 4 II Piccolo mf 58 27 Fl. 1 Solo

Fl. 1. 59 (Picc) p 60

cresc f 2 ff

3 61 15 ff 7

62 8 3 *ff* *Fl. 1.* 5 3 *ff* 5

5 1° 2° 4 *mf* *sf* *ff*

63

8

64 4 *mf cresc*

65 *ff* *p. bp.*

2 3 *ff* 3 *ff* 2

p *crescendo*

66 2 3

Tchaikovsky — The Nutcracker, Op. 71

Piccolo

34

№ 14. PAS DE DEUX.

Andante maestoso. 68 11 poco string.

PICCOLO. 13 Fl. I & II

69 poco più mosso. 70 Incalzando.

Vln. I & Vla. Flutes.

animando ritenuto 71 Tempo 1^{mo} PICC.

ff marcato

poco string.

cres . . . cen . .

72 Tempo 1^{mo}

fff

73 74

f f < fff f

Tchaikovsky — The Nutcracker, Op. 71

FLUTE III & PICCOLO.

VAR: 1 *Tempo di Tarantella.* 75 5

PICCOLO. 19 *FL. I & II. & Clts.*

5 *mf* *f* 76

ff **CHANGE TO FLUTE.**

VAR: 2. *Andante ma non troppo.* 77 p *FL. I & II.* *sf*

16

3 *sf* 3 *sf* *sf* *sf* *sf* *sf* *sf*

3 78 11 79 *FL. I & II.* *pp* < *p*

Celeste. *p*

Presto.

80 1 2

p

Tchaikovsky — The Nutcracker, Op. 71

FLUTE III & PICCOLO.

No 15 Valse-Finale et Apothéose

Tempo di Valse

86 ^{Vln₁} 13 10

87 ^{Vln₁} *ff* *fff*

88 16 89 15 90 1 *F1.2.*

23 *F1.* *cresc* *ff* 7

Piccolo

Measures 91-92: Chords with dynamics *p* and *92*.
Measures 94-95: Chords with dynamics *cresc*, *ff*, and *94*, *95*. Includes a *crescendo* marking and a *5* fingering.

Piccolo

pp cresc poco a poco - - - - - fff

96

97

98

99

100

101

102

Molto meno

L' Apothéose

98

99

100

101

102

Tchaikovsky — The Nutcracker, Op. 71
Piccolo

99

100

2₁

2₂

2₃

2₄

2₅

2₆

2₇

2₈

2₉

2₁₀

2₁₁

2₁₂

2₁₃

2₁₄

2₁₅

2₁₆

2

Fine