Franz Joseph Haydn

To Caterina and Marianna Auenbrugger

Sonata in C♯ Minor

(1770-75?)

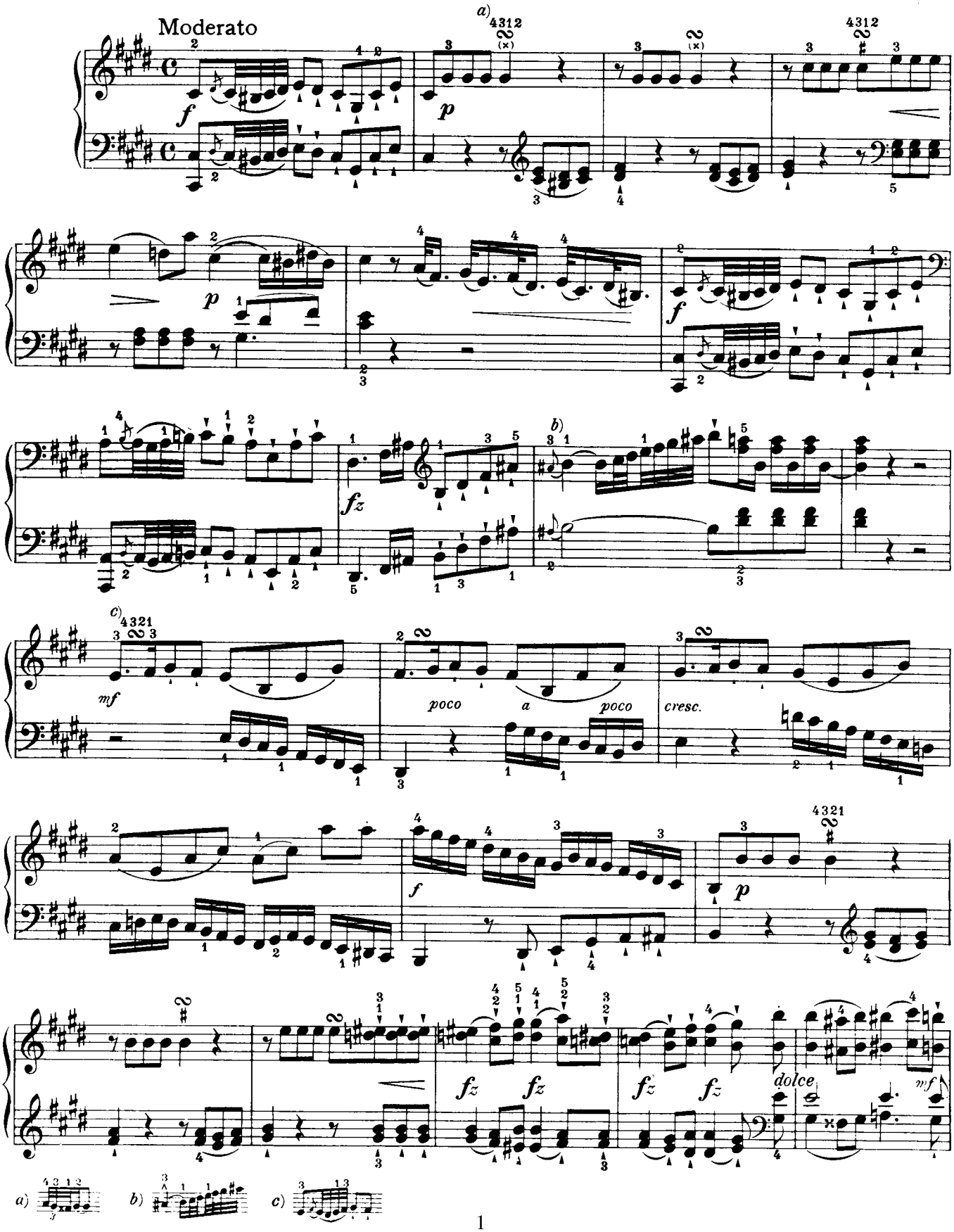

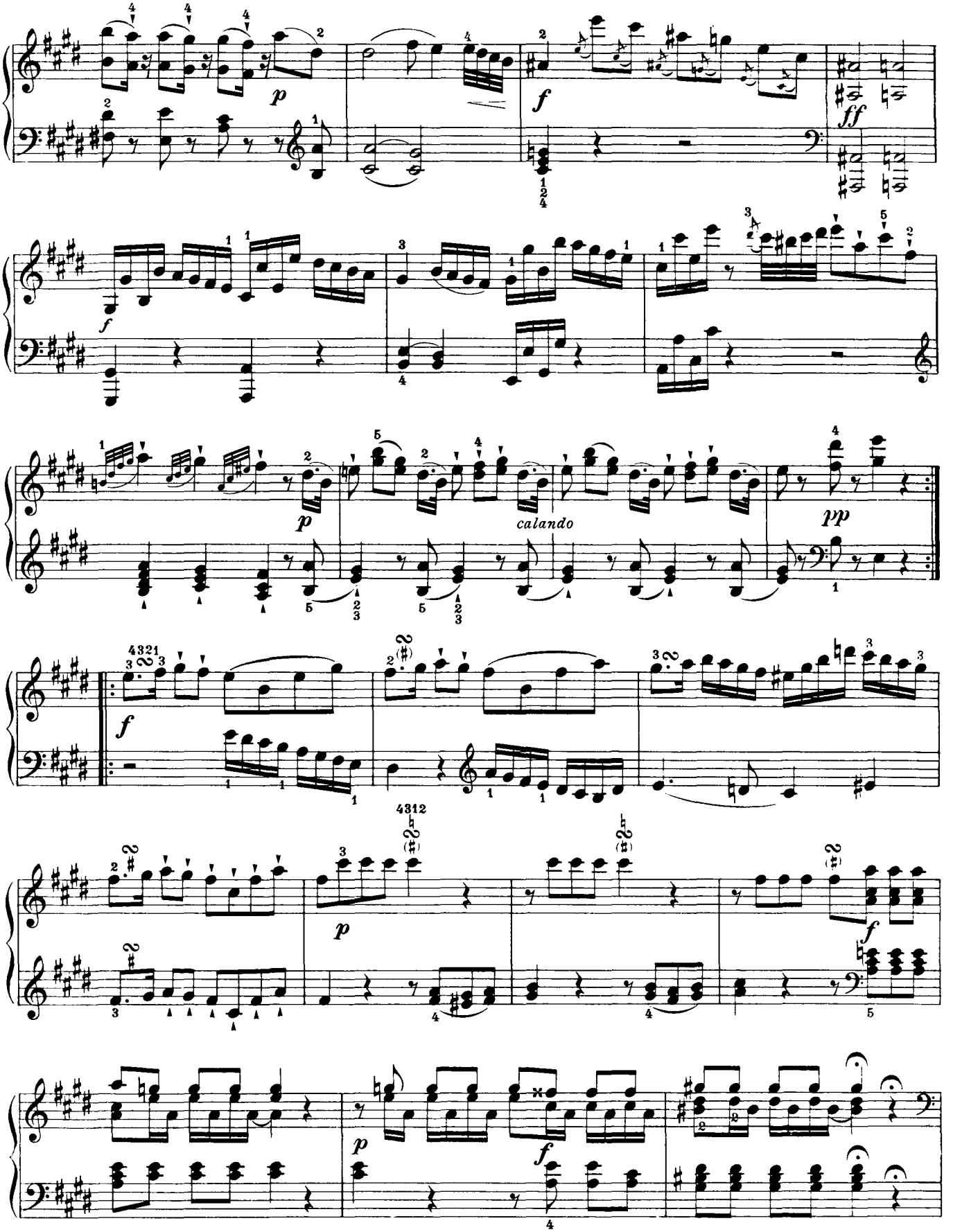
p
f
ff
f
p
calando
pp
f
p
f
p
f

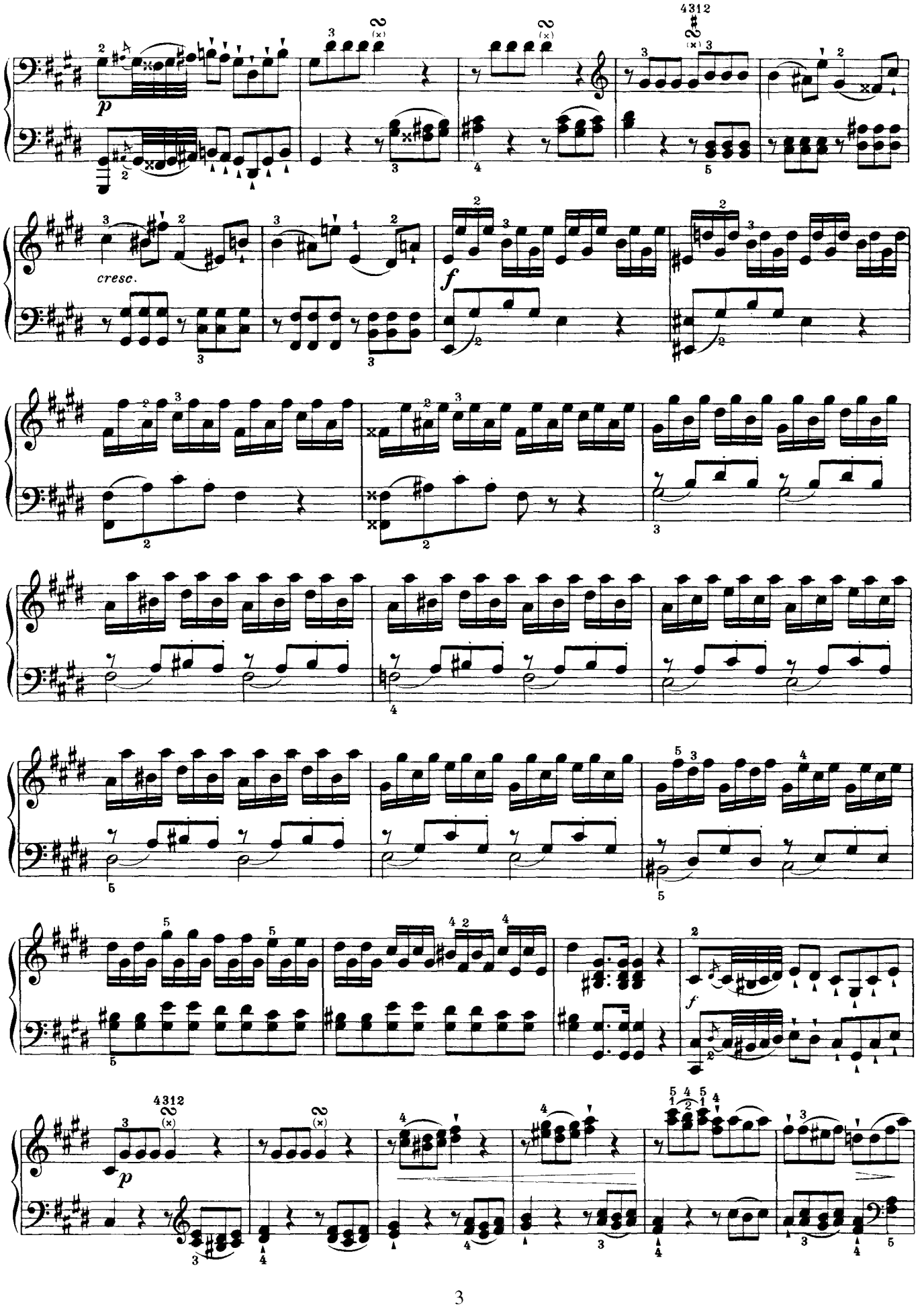
p
cresc.
f
f
p

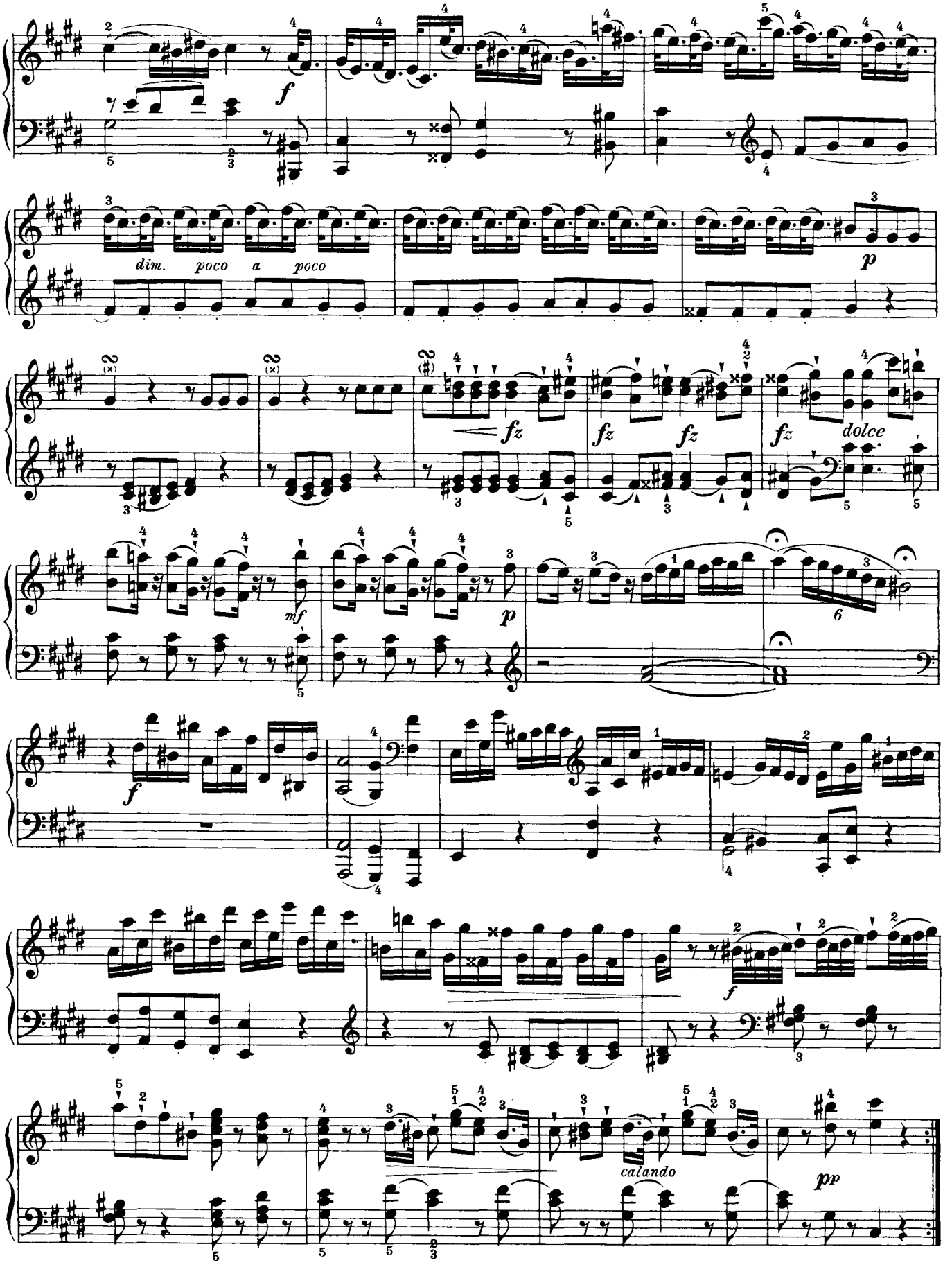
f
dim. poco a poco
p
fz
fz
fz
fz
dolce
mf
p
f
f
calando
pp

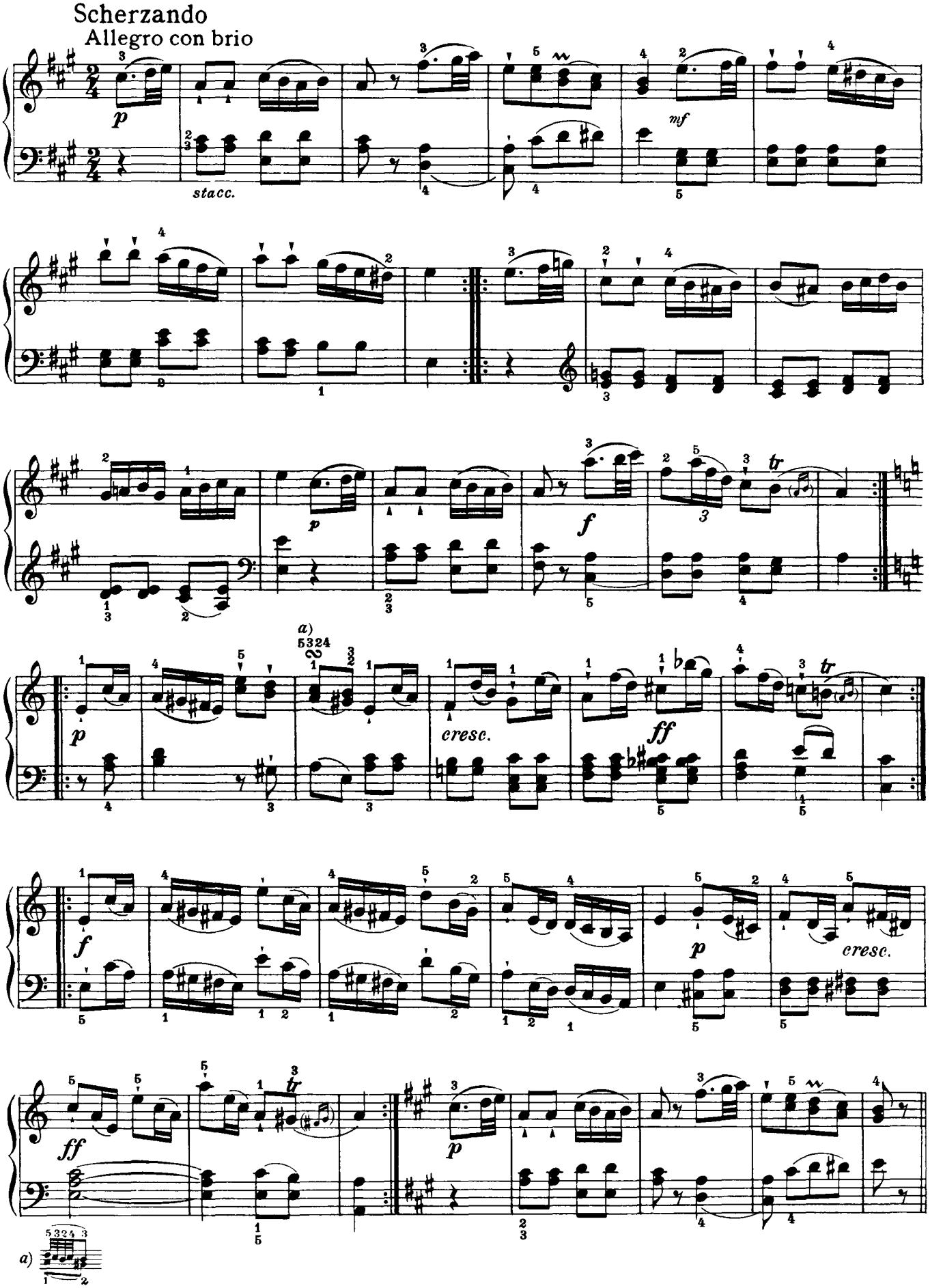
Scherzando
Allegro con brio
p
stacc.
mf
f
tr
a)
cresc.
ff
a)

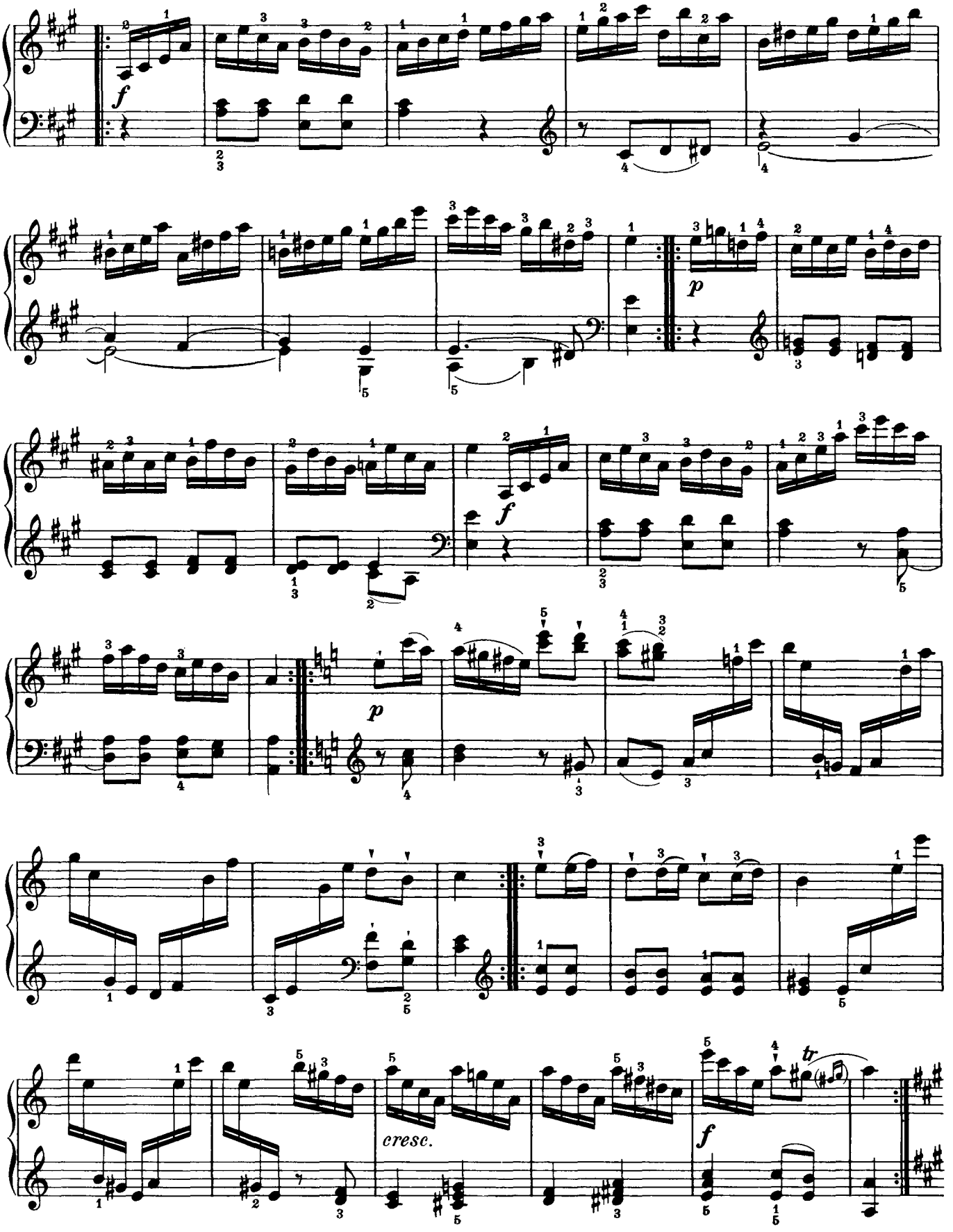
f
p
f
p
cresc.
f
tr

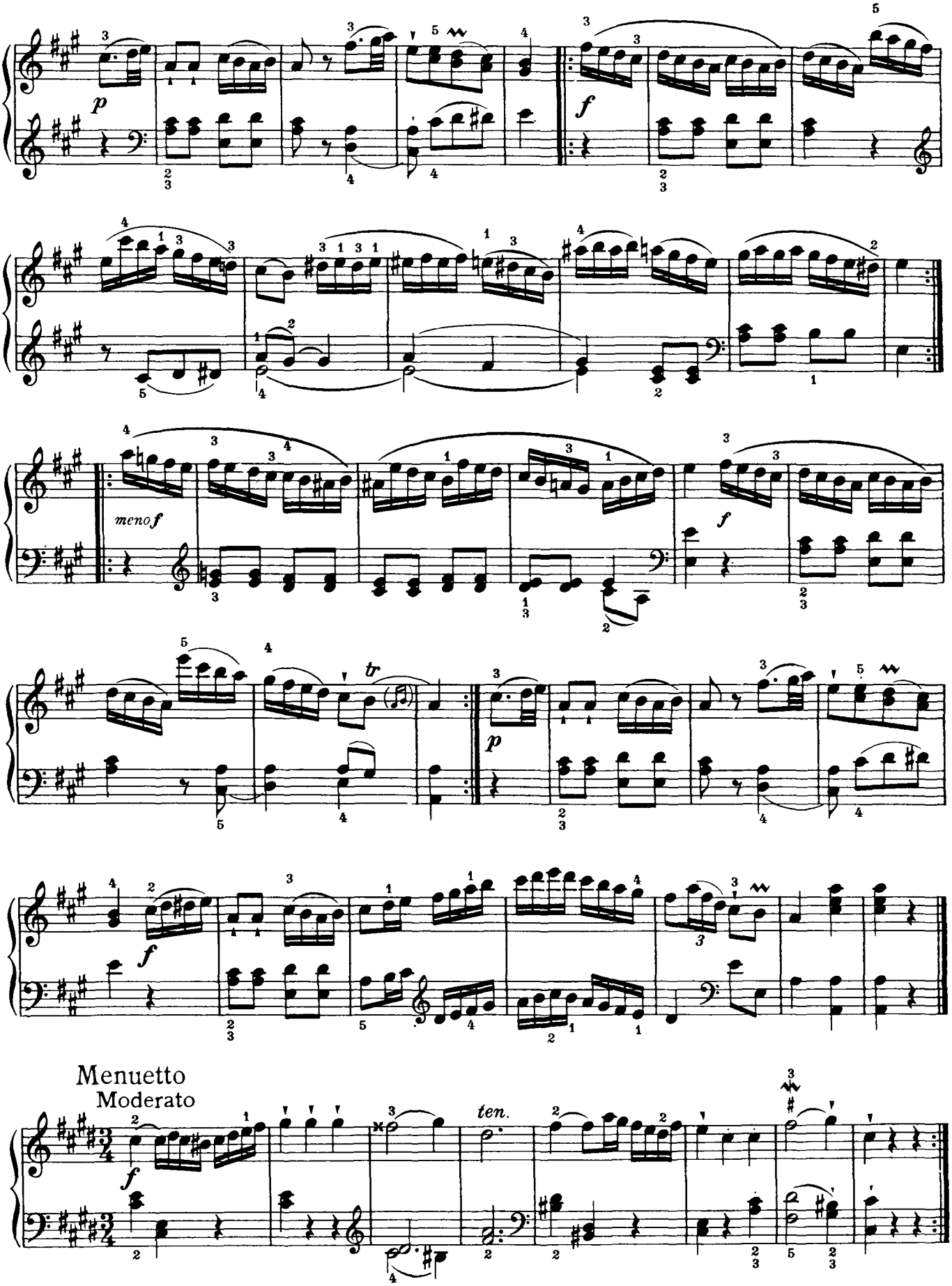
p
f
menof
f
tr
p
f
Menuetto
Moderato
f
ten.

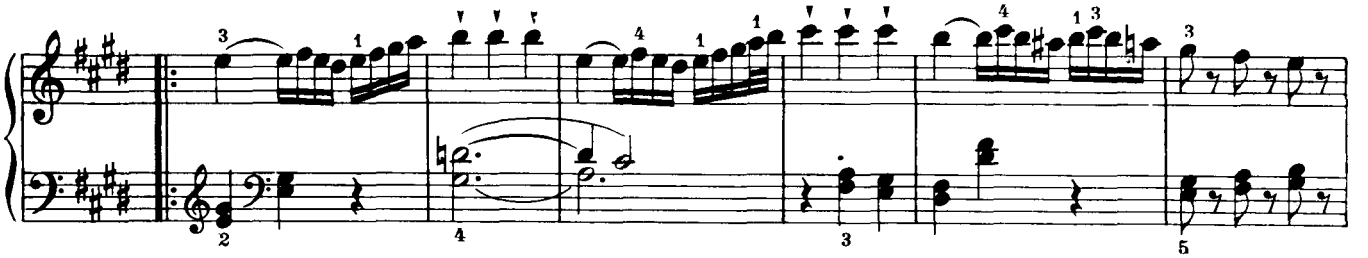

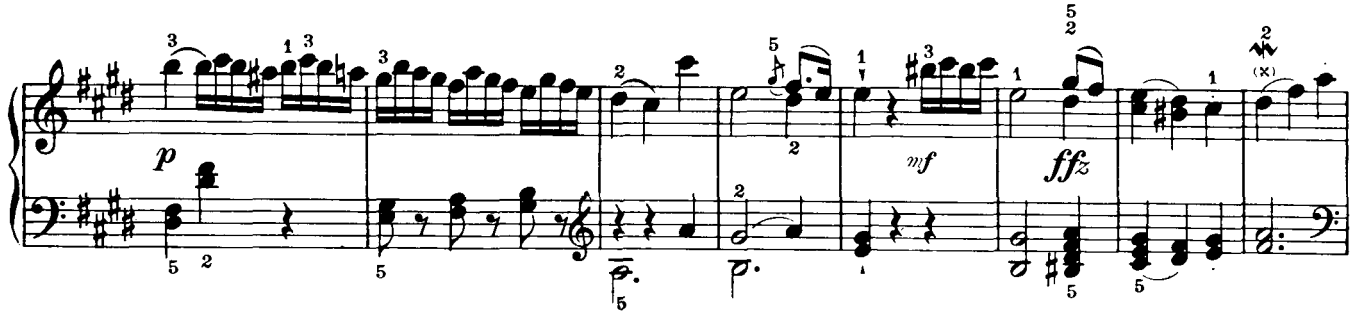

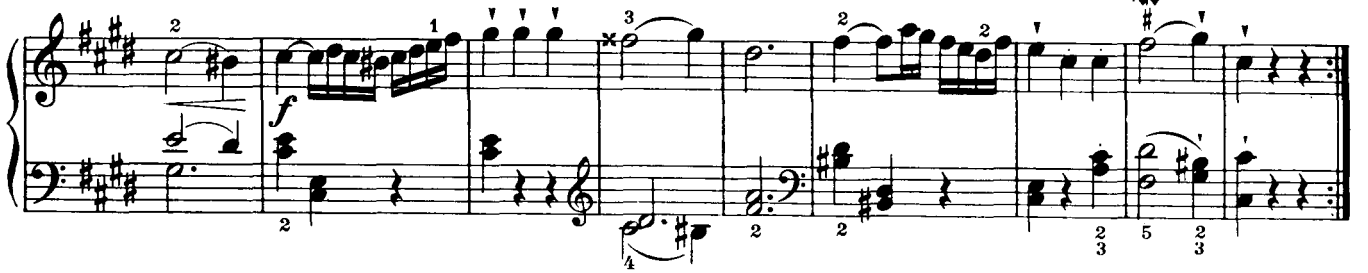

Trio

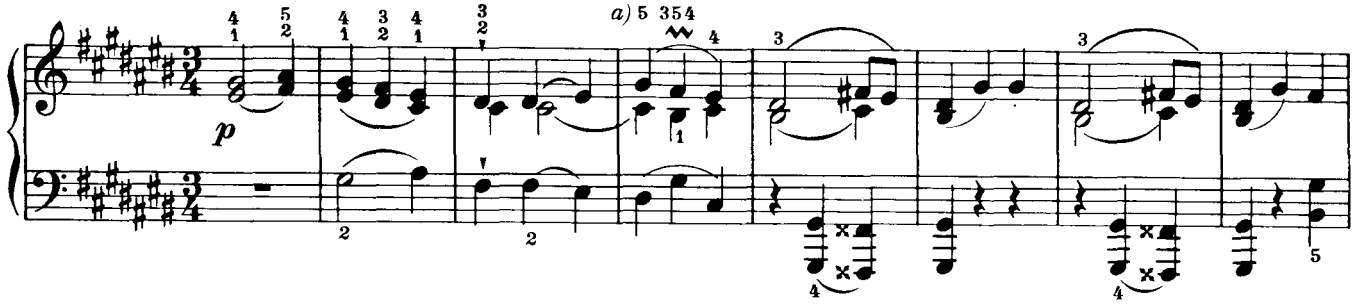

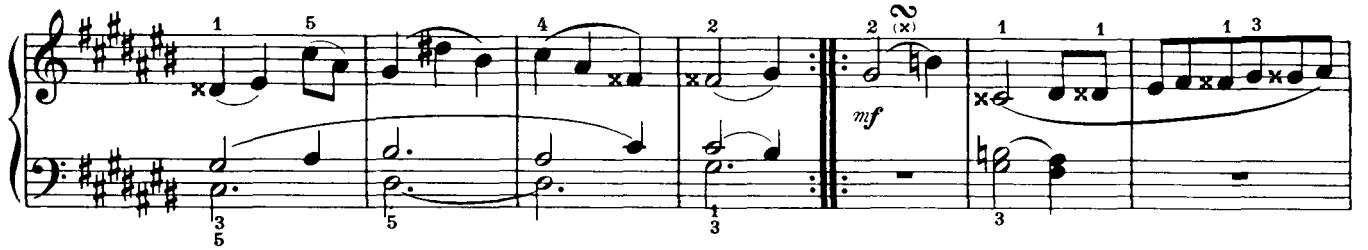

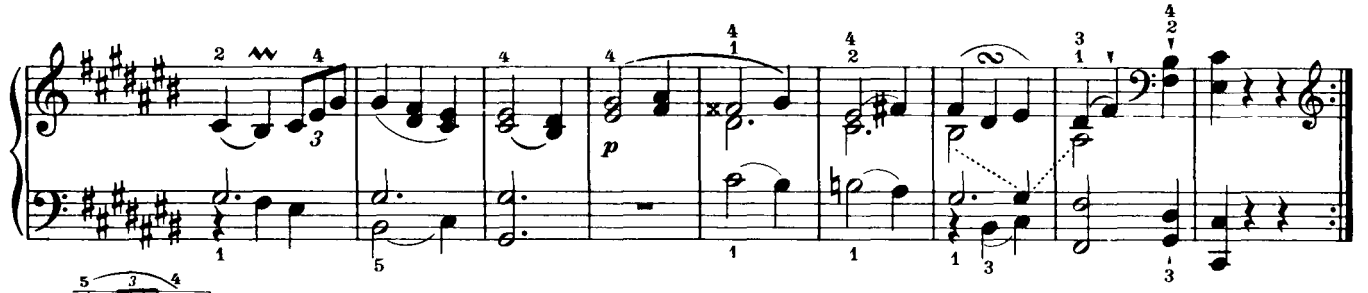

a) 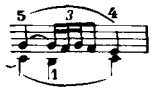

Menuetto da capo