

Carol of the Bells

Marshall Fine (freely after M. Leontovich)

$\text{♩} = 76$

Violin I

Violin II

Viola

Violoncello

Contrabass

p

pizz.

p

arco

arco

p

pizz.

arco

9

1

18

2

ff

ff

ff

ff

ff

26

sf

sf

sf

sf

sf

34

3

p

pp

pizz.

p

pizz.

p

pp

pizz.

p

pp

pizz.

44

4

p

arco

pizz.

p

pizz.

5

55

pizz.

pizz.

64

arco

arco

pizz.

arco

74

f

ff

f

f

f

arco

mf

p

p

p

83

93

7

102

8

112

121

129

137

9

144

151

pizz.

p

p

arco

pizz.

p

10

160

169

11

178

186

194

p

199

ff

Carol of the Bells

Violin I

$\text{♩} = 76$ 8 Marshall Fine (freely after M. Leontovich)

13 1

19 *ff*

25 2 *sf*

33 3 2 *pp*

44 3 4

55

60 pizz. 5 3

Violin I

67 *arco*

73

79 **6**

90

99 **7**

108

119 **8**

126

133

Violin I

142 *pizz.* **9** **5** **3**

151 **7** *pizz.*
p

163 *arco* **10**

170

177 **11** *ff*

183

189

197

Violin II

Carol of the Bells

Marshall Fine (freely after M. Leontovich)

♩. = 76 **3** pizz. *p*

11 **1** arco

19 *ff*

25 **2** *sf*

33 **3** pizz. *p*

43 **3** **4** arco

55 pizz.

63 **5** arco

Violin II

69 pizz. *ff*

77 **6** arco *mf* *p*

87

98 *ff* **7** *p*

108

118 **8** *cresc.*

129 *ff*

139 **9** *p*

148 *p*

Violin II

155

162

173

179

185

192

198

Carol of the Bells

Viola

Marshall Fine (freely after M. Leontovich)

$\text{♩} = 76$
p pizz.

10 1 arco

18 *ff*

25 2 *sf*

34 3 *p* pizz.

44 3 4 4

59 5

70 arco *f*

77 6 2

Viola

85

93

99 7

107

119 8

130

138

143 9

150

159

170

178

185

192

198

Violoncello

Carol of the Bells

Marshall Fine (freely after M. Leontovich)

$\text{♩} = 76$ **12** **1**

p

18

ff

25 **2**

sf

34 **3**

p *pp*

44 *pizz.* **4** **11**

63 **5**

71 *f*

79 **6**

p

87

Violoncello

93

99

7

arco

106

pizz.

113

119

arco

8

127

cresc.

135

ff

142

9

148

2

pizz.

p

159

10

2

171

arco

178

11

ff

185

2

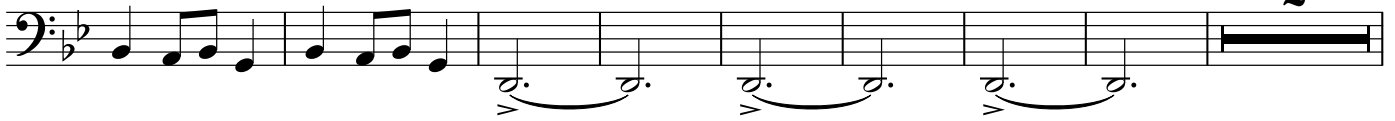

195

199

Carol of the Bells

Contrabass

$\text{♩} = 76$ **11** **1** pizz. Marshall Fine (freely after M. Leontovich) arco

19 *ff*

25 **2** *sf*

35 **3** pizz. **2** *p*

46 **4** **15** **5** **8** *p*

75 **6** *f* *p*

85

92

Contrabass

97

7

arco

ff

104

pizz.

p

111

119

arco

8

127

cresc.

135

ff

142

9

150

11

10

8

pizz.

173

arco

Contrabass

179 **11**

186

198
