

In the Bleak Midwinter

for String Orchestra

Gustav Holst
arr. Elaine Fine

Moderato

Violin 1

In the Bleak Midwinter

for String Orchestra

Gustav Holst
arr. Elaine Fine

Moderato

p

6

12

18

23

28

Violin 2

In the Bleak Midwinter

for String Orchestra

Gustav Holst
arr. Elaine Fine

Moderato

p

6

12

18

24

28

Violin 2b

In the Bleak Midwinter

for String Orchestra

Gustav Holst
arr. Elaine Fine

Moderato

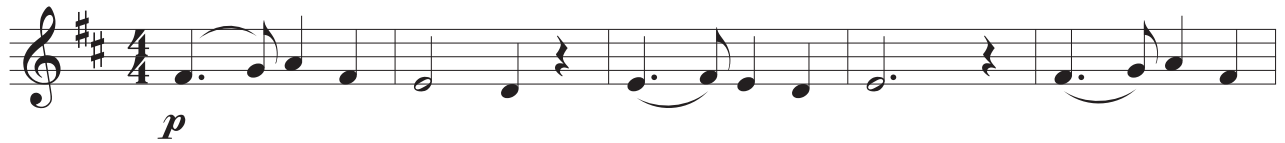

Viola

In the Bleak Midwinter

for String Orchestra

Gustav Holst
arr. Elaine Fine

Moderato

p

First musical staff (measures 1-5) in bass clef, key of D major (two sharps), and 4/4 time. The music begins with a half note D2, followed by quarter notes E2, F2, and G2. A slur covers measures 2 and 3, containing quarter notes A2, B2, and C3. Measure 4 has a half note D3, and measure 5 has a half note E3. The dynamic marking *p* is placed below the first measure.

Second musical staff (measures 6-11). Measure 6 has a half note F3, followed by quarter notes G3, A3, and B3. A slur covers measures 7 and 8, containing quarter notes C4, D4, and E4. Measure 9 has a half note F4, and measure 10 has a half note G4. Measure 11 has a half note A4.

Third musical staff (measures 12-17). Measure 12 has a half note B4, followed by quarter notes C5, D5, and E5. A slur covers measures 13 and 14, containing quarter notes F5, G5, and A5. Measure 15 has a half note B5, and measure 16 has a half note C6. Measure 17 has a half note D6.

Fourth musical staff (measures 18-23). Measure 18 has a half note E6, followed by quarter notes F6, G6, and A6. A slur covers measures 19 and 20, containing quarter notes B6, C7, and D7. Measure 21 has a half note E7, and measure 22 has a half note F7. Measure 23 has a half note G7.

Fifth musical staff (measures 24-28). Measure 24 has a half note A7, followed by quarter notes B7, C8, and D8. A slur covers measures 25 and 26, containing quarter notes E8, F8, and G8. Measure 27 has a half note A8, and measure 28 has a half note B8.

Sixth musical staff (measures 29-34). Measure 29 has a half note C9, followed by quarter notes D9, E9, and F9. A slur covers measures 30 and 31, containing quarter notes G9, A9, and B9. Measure 32 has a half note C10, and measure 33 has a half note D10. Measure 34 has a half note E10, ending with a double bar line and repeat dots.

Cello

In the Bleak Midwinter

for String Orchestra

Gustav Holst
arr. Elaine Fine

Moderato

p

Double Bass

In the Bleak Midwinter

for String Orchestra

Gustav Holst
arr. Elaine Fine

Moderato

p

6

12

18

24

29