

Partita II

BWV 1004

Allemanda

Violino

3

6

9

12

14

17

20

22

24

27

30

Corrente

6

11

16

20

25

30

35

40

45

50

Sarabanda

5

9 tr

12 tr

16 tr

19

22 1.

25 tr 2.

27

Giga

Ciaccona

7

12

17

22

27

31

35

39

42

45

48

51

54

58

62

65

68

70

72

74

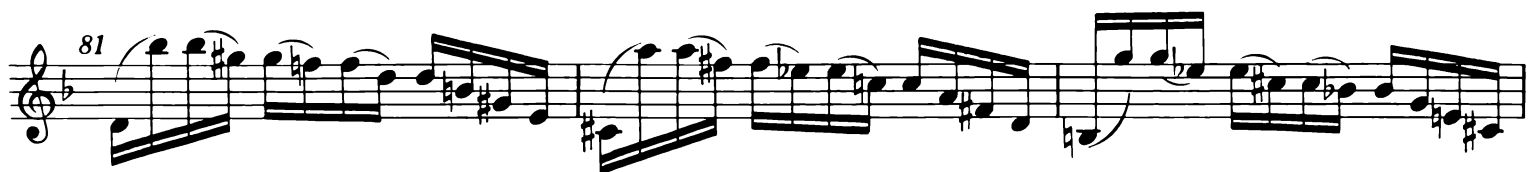

121

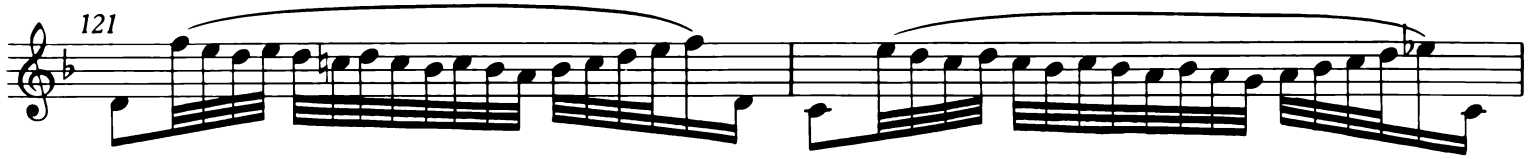

123

125

131

137

142

147

151

154

157

160

163

166

169

172

175

179

184

191

198 *arpeggio*

204

210

214

217

220

223

226

228

230

233

236

239

242

244

246

248

252