

Sonata II BWV 1015

J.S.Bach (1685-1750)

5

9

13

17

21

25

30

34

Allegro assai

6

11

17

23

28

33

39

44

50

54

58 *p* *f*

63 *p* *f*

68 *p* *f*

73 *Arpeggio*

81

86

93

98

103

109

115

118

Andante un poco

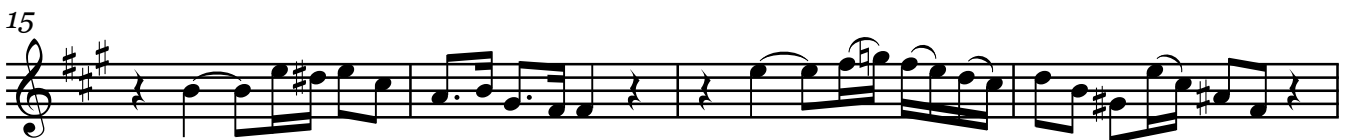

Presto

11

17

24

29

33

38

42

46

54

59

63 *tr* 2

69

74

79

84 *tr*

89

95 2

101

106

111
