

SINFONIA No. 73

JOSEPH HAYDN  
(Ed. H. C. Robbins Landon)

I

*Adagio*

1 p 1

7 1 f p

13

17 f p f p f p f p f p f p f p

21 ff p

26 *Allegro* p

30 tr

34

*f*

38

*p*

42

*p*

45

*p*

49

*f*

53

*fz* *fz* *fz*

57

*fz* *fz* *fz* *fz* *pp* *ff*

61

*ff*

64

*ff*

67

*ff*

71 *p*

75 *pp*

80 *f*

85

88 *p*

92

96 *f* *p*

100 *fz fz fz f*

104 *ff*

108

112

115

118

121

126

130

134

139

142

145

148

II

*Andante*

- Staff 2: *ff* and *p* markings.
- Staff 5: *p* and *f* markings, first and second endings.

Violino I

60

*p* *p*

66

*f*

70

74

*p*

80

*pp*

86

*fz* *p* *fz* *p*

92

*f*

98

103

*f*

108

*p* *pp*

III

*Menuetto*  
*Allegretto*

32

*fz*

37

*fz* *fz*

42

*fz* *fz* *fz*

47

*fz* *fz* *fz* **Trio** *p*

53

58

8 *f*

70

IV

La Chasse

Presto

1  
*f*

6  
*fz*

11  
*fz*

16  
*fz* *p*

21

26  
*f* 3

33  
*f* *p*

40

*f p*

45

50

*f*

55

60

65

71

76

81

*p* *staccato* *sim.*

86

91

96

*f* *p*

102

107

112

117

*f*

122

127

*p*

132

137

142

*f*

147

152

157

161

166

171

176

181

186

191

196

201

207

212

217

227

232

237

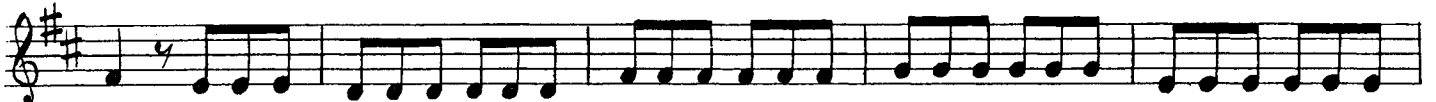

242

247

