

32

p

39

44

f

47

51

p *f*

56

f

59

62

67 *p*

72 SOLO

78 TUTTI **13** *p*

95 SOLO

100 *p*

104 *p*

108 TUTTI **3** *f*

116 SOLO *p*

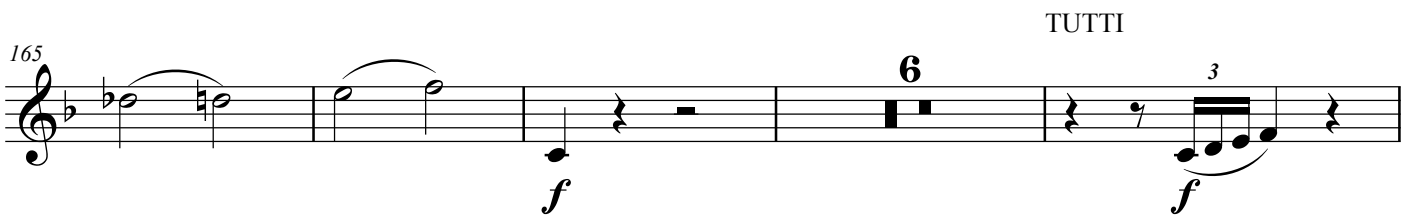
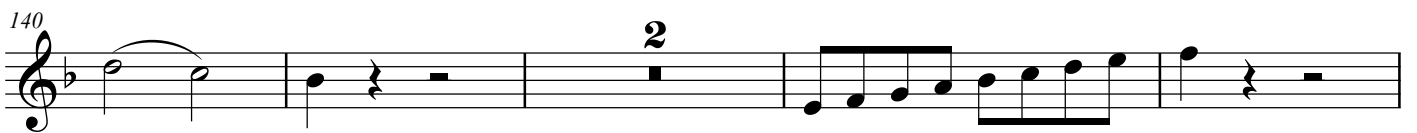
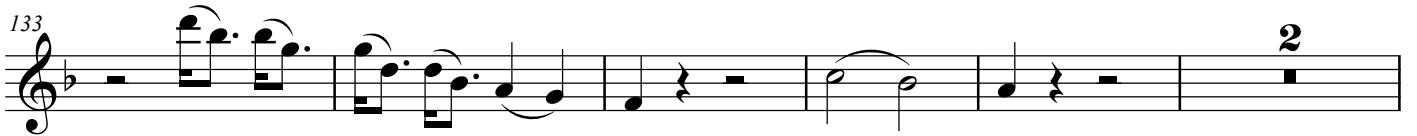

179

p

183

188

SOLO

p 6

199

TUTTI

p *p*

204

SOLO TUTTI

f *p* *p* 9

217

SOLO

f *p* 11

232

p 3 3 3

236

p 3 3 3

240

3 3 3 11

TUTTI

254

p

SOLO

259

263

267

f 3 3 3

271

SOLO

276

p

TUTTI

280

3 *f*

SOLO

287

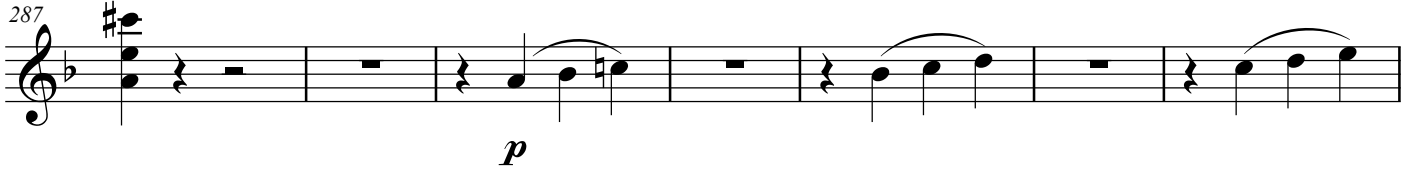

p

294

299

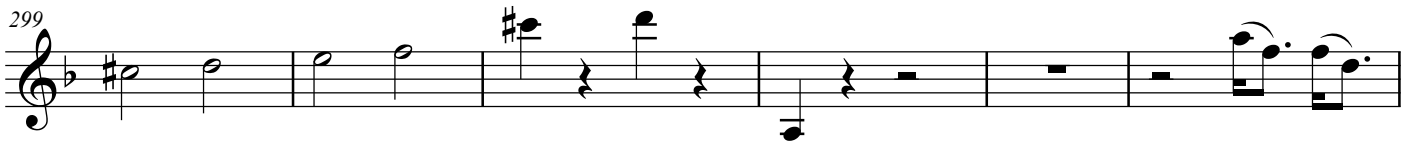

305

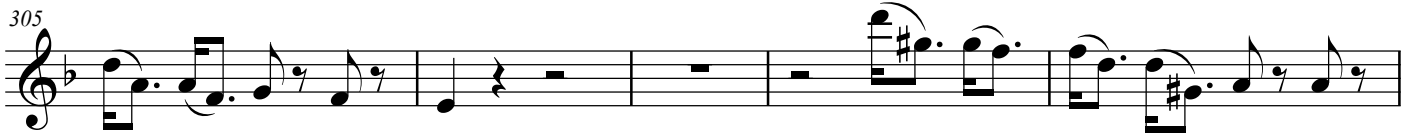

310

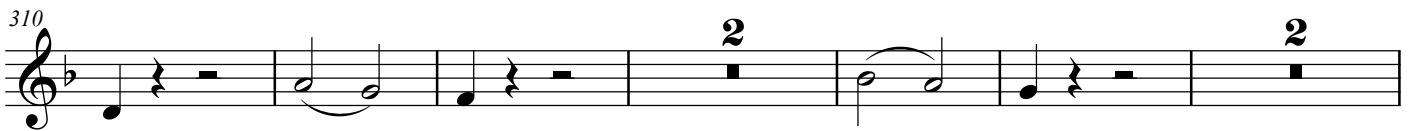

319

323

327

376

379

p

384

390

394

pp

Romanze. TUTTI

SOLO 8

f *p*

12

cresc. *f* *p*

SOLO TUTTI

16

f *p*

27

3

3

cresc. *f*

31

p

crescendo *f*

36

p

SOLO

40

p

44

p

48

p

52

p

56

p

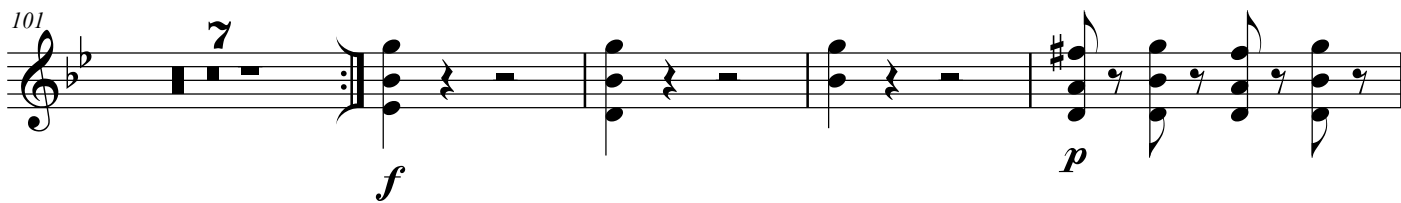
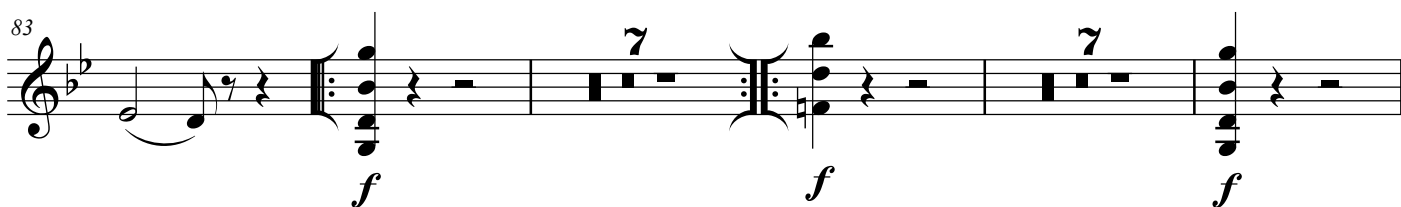
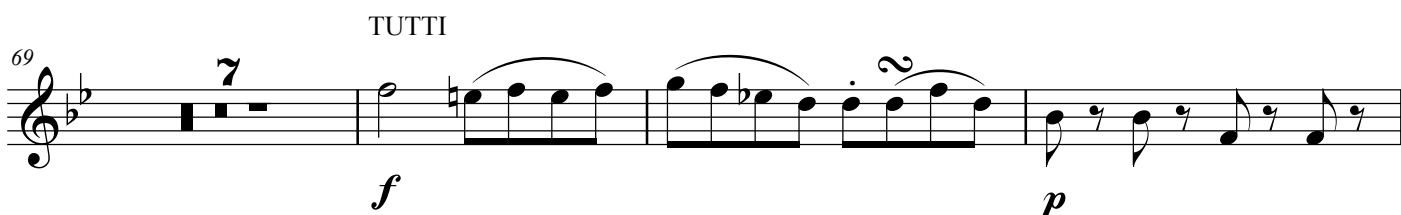
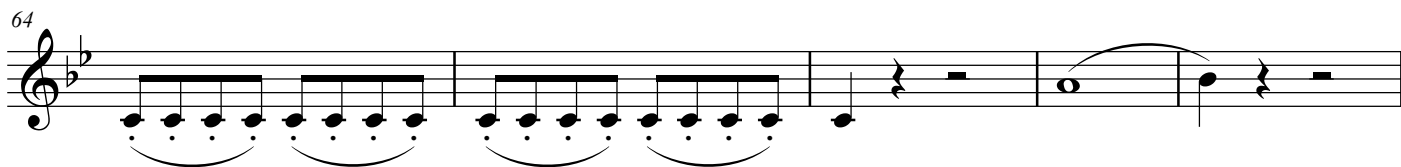

TUTTI

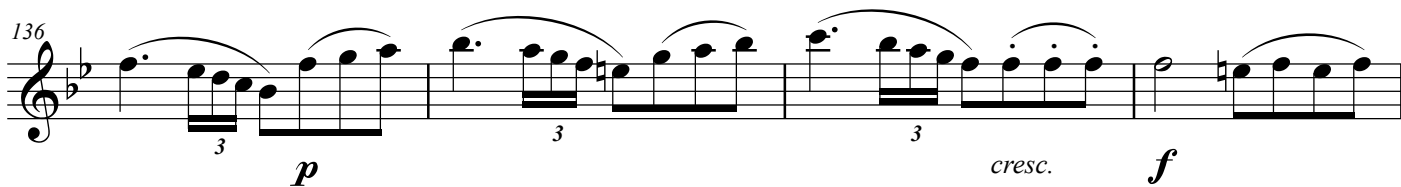
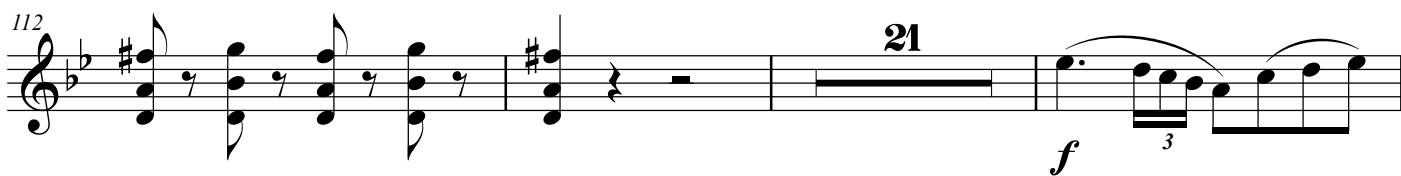

140

p

145

TUTTI

SOLO

sf

153

p

158

Rondo

Allegro assai.

TUTTI

12

f

16

21

26

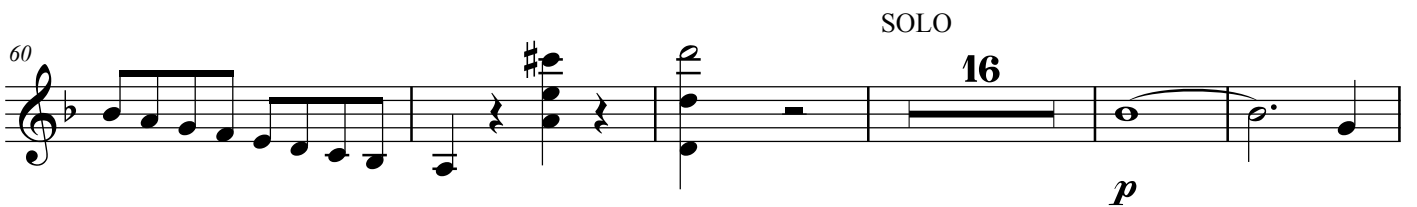
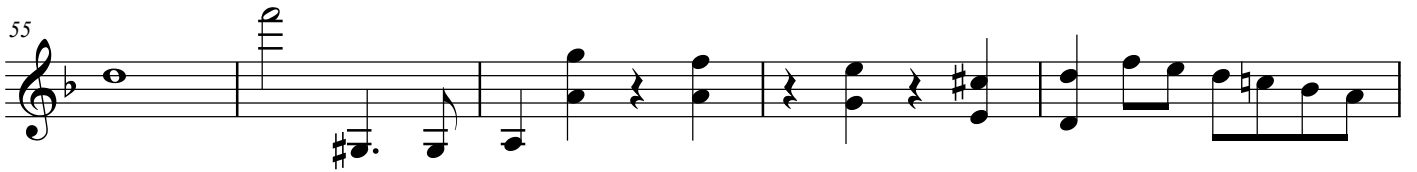
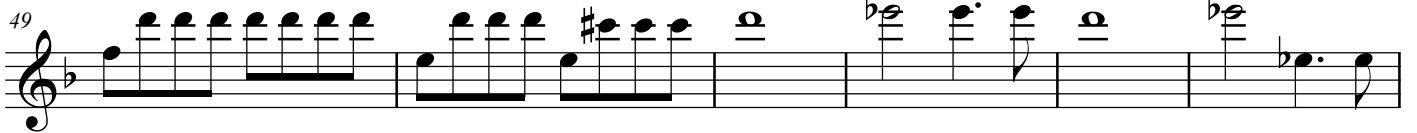
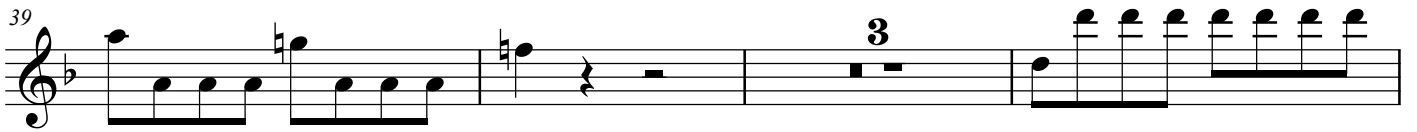

158 **19**
f

181

187

191

SOLO
196 **16**
p

220 **39**

265 **2** **6**

277 **9**

291

TUTTI

297

303

SOLO

309

TUTTI

323

338

TUTTI

SOLO

TUTTI

345

371

375

SOLO

TUTTI

5

f

383

387

SOLO

13

p

404

409

2

f

f

418

TUTTI

6

f
