

Sinfonía No 27

en Sol Mayor
K. 199

Wolfgang Amadeus Mozart
Transcrip. Gory
info@gory.jazztel.es

Allegro

I.

f

tr

tr

1

p

f

2

p

6

Presto

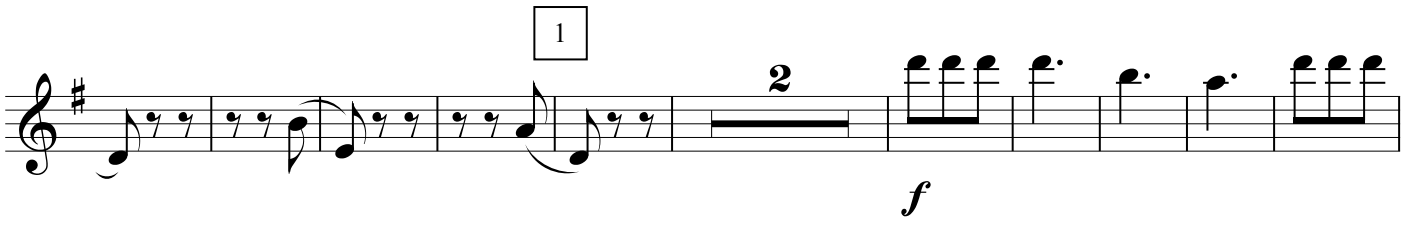
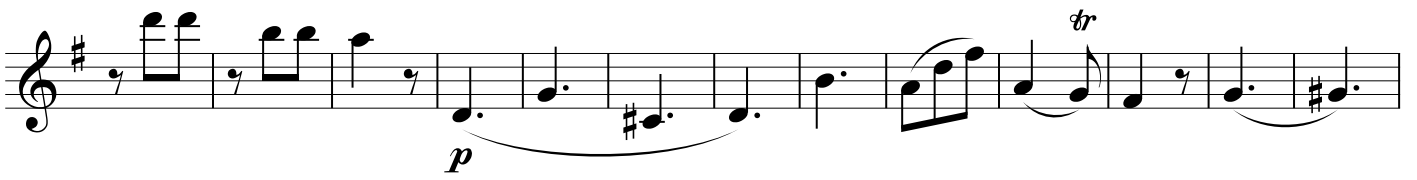

2

3

4

5

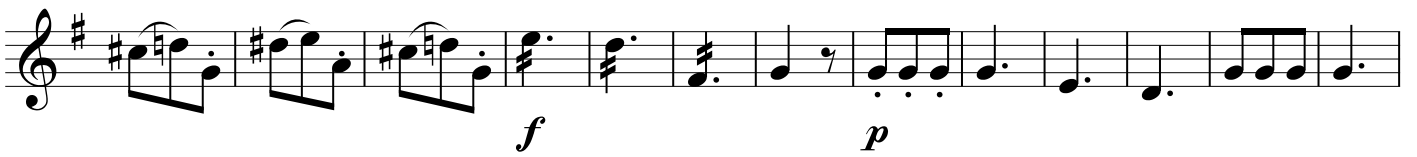

6

7

