

Violin I

Sinfonía No 39

en Mi bemol Mayor
K.543

Wolfgang Amadeus Mozart
Transcrip. Gory
info@gory.jazztel.es

Adagio

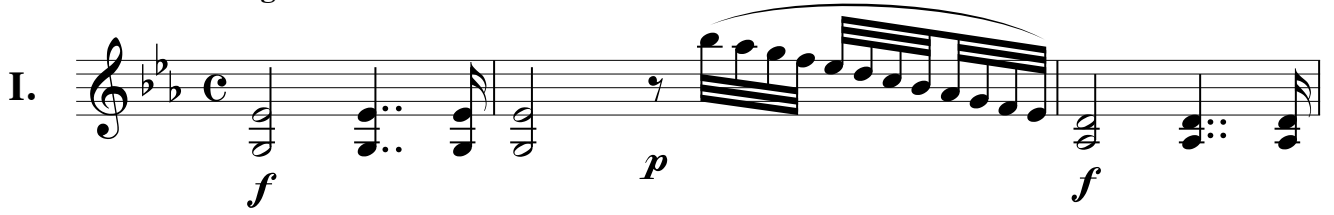
I. 

1 

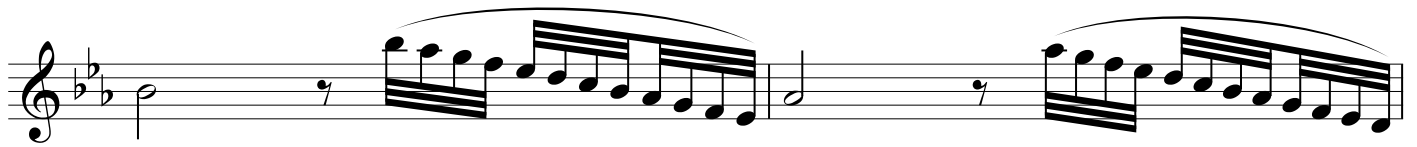

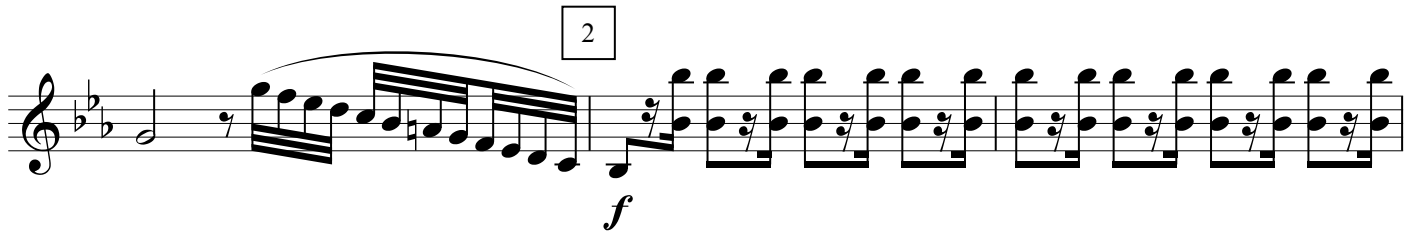
2 

Allegro

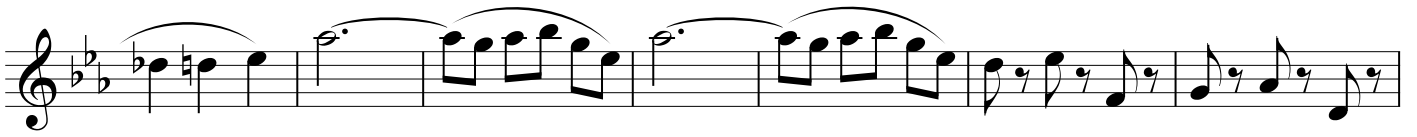
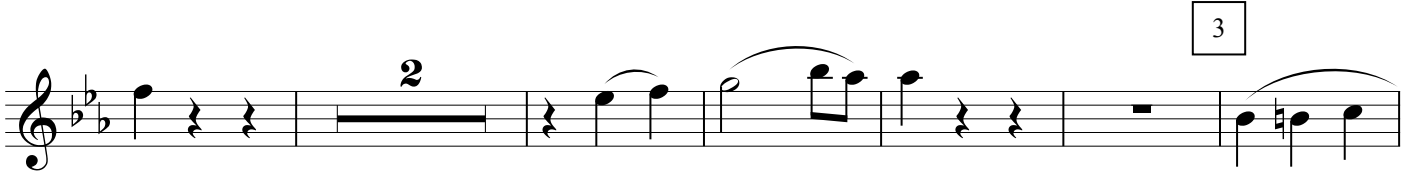

4

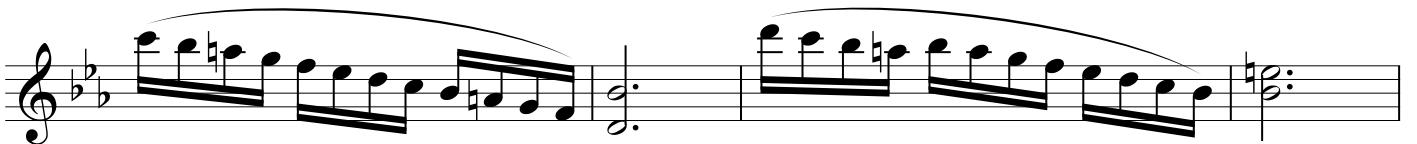
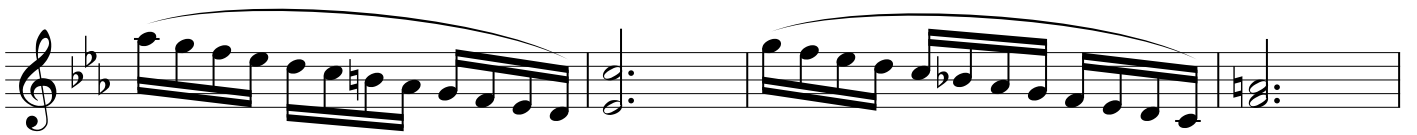
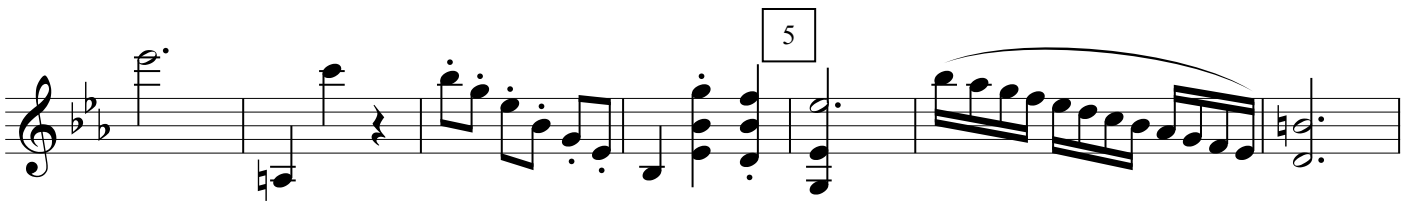
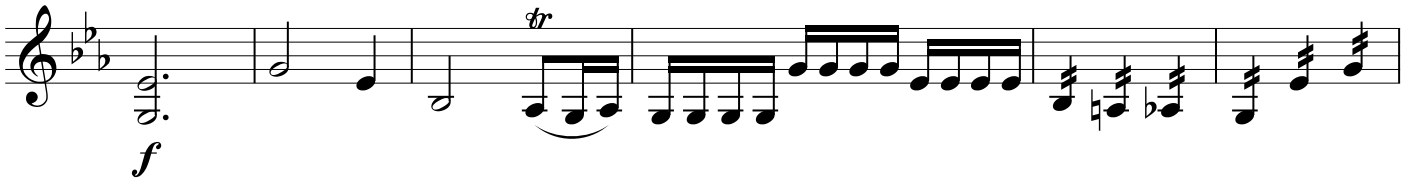

6

7

8

9

10

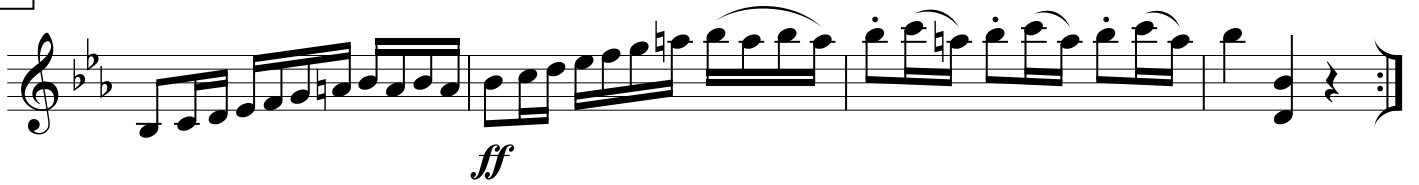

11

12

13

14

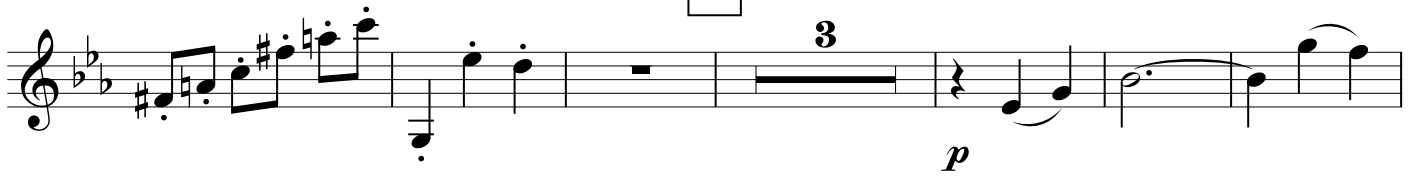

15

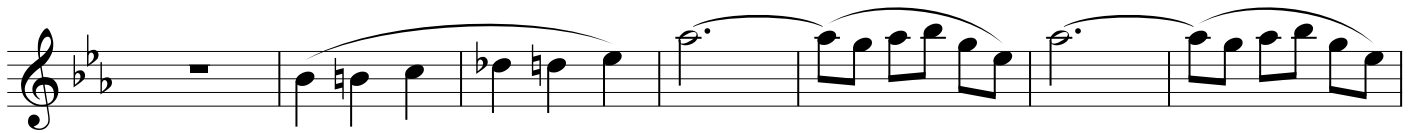
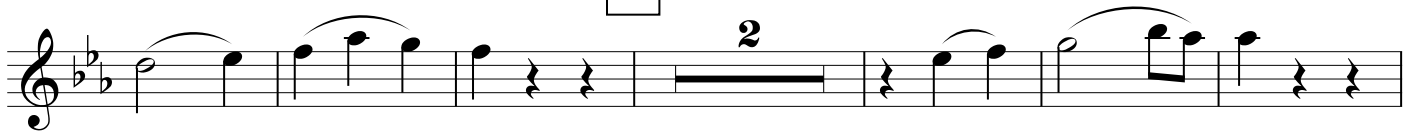

16

17

18

19

20

21

Andante con moto

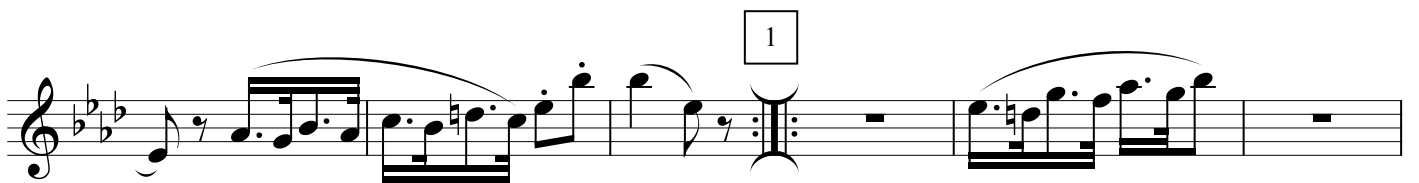

2

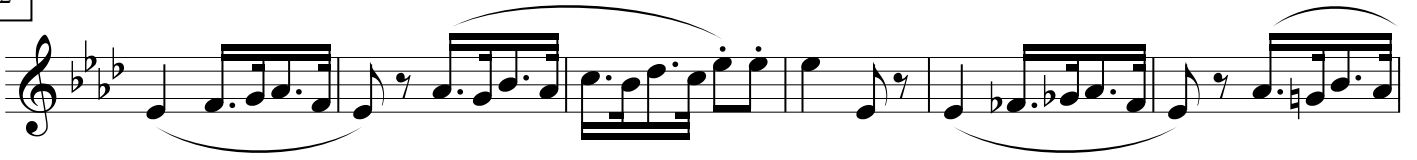

3

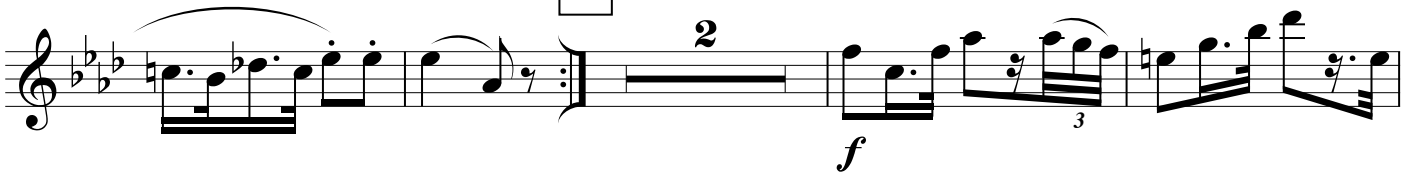

4

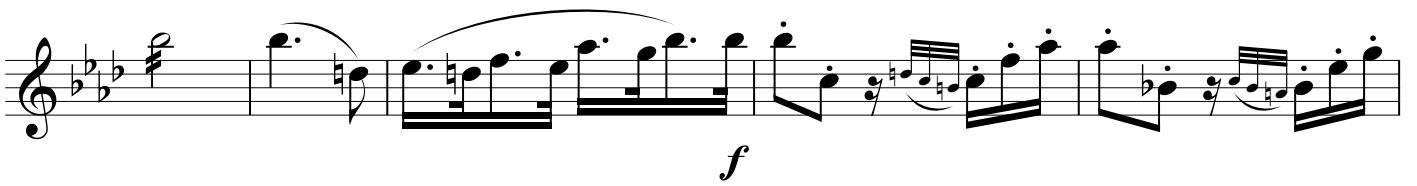
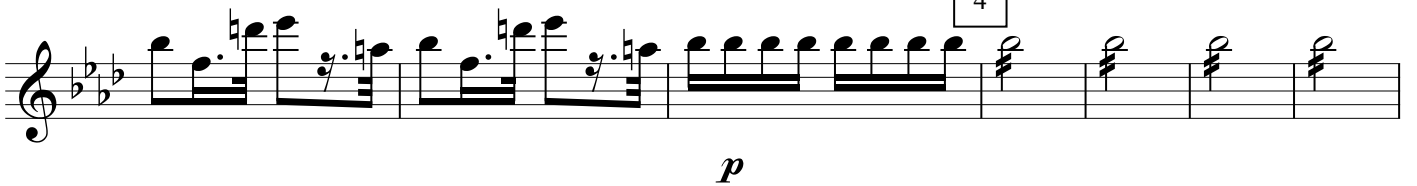

5

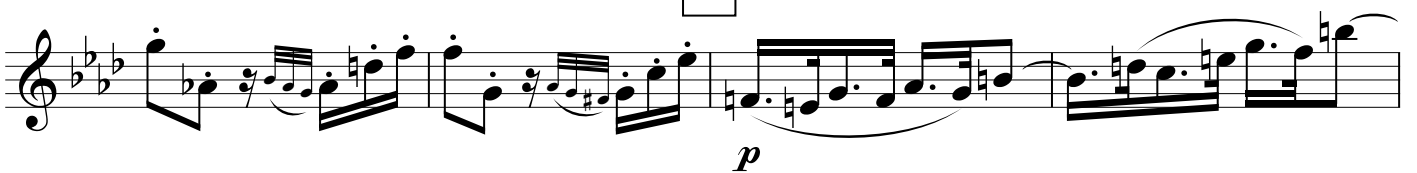

6

f *p*

7

p

8

9

10

f

17

MENUETTO

Allegro

III. Musical notation for the beginning of the Minuet. It starts with a treble clef, a key signature of three flats, and a 3/4 time signature. The first staff shows a melodic line starting with a quarter note, followed by eighth and sixteenth notes. The second staff shows a bass line with eighth notes. Dynamics include *f* at the beginning.

Trio

Allegro

IV.

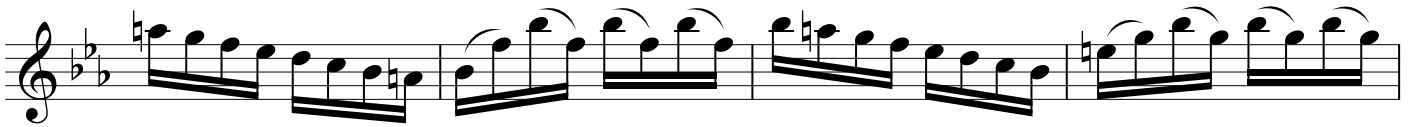

3

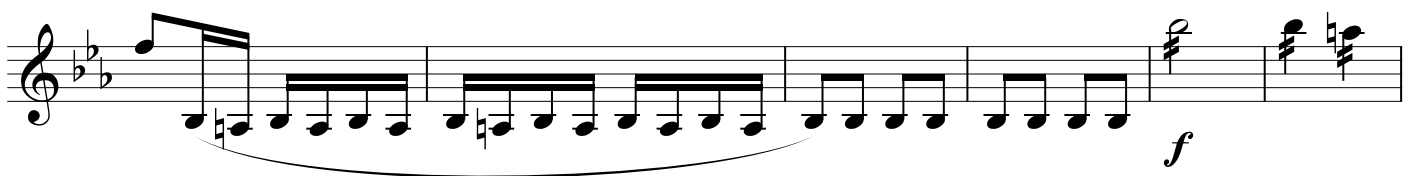
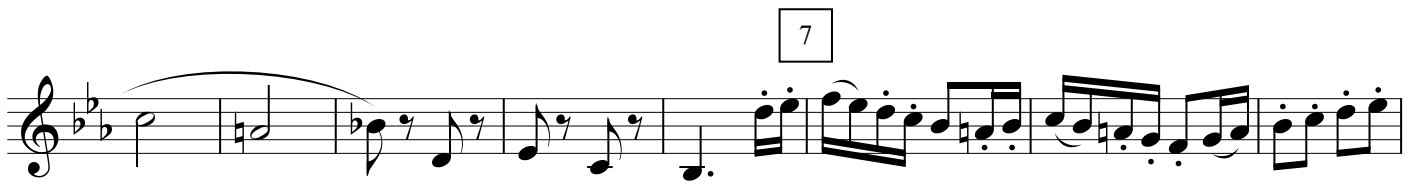
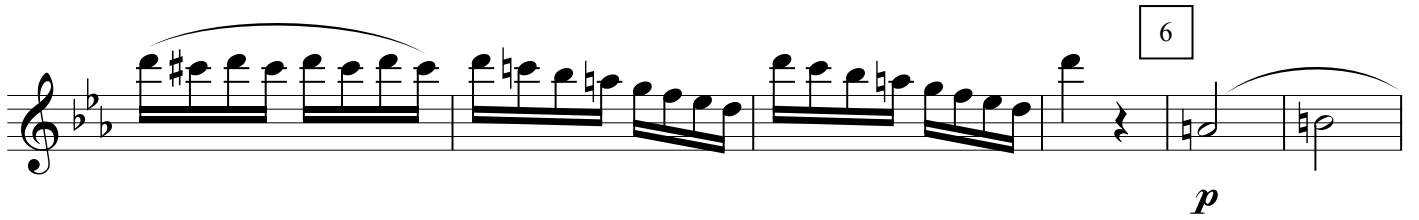
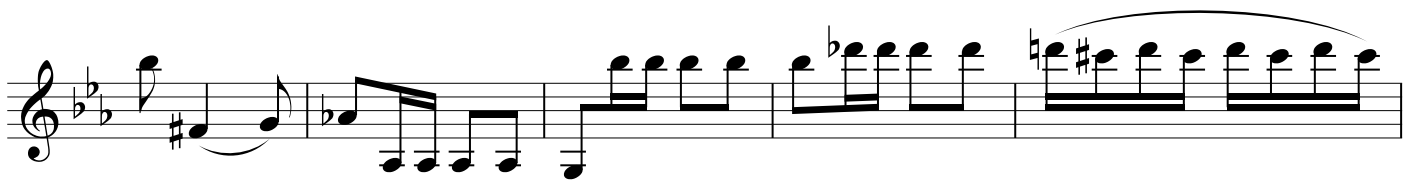

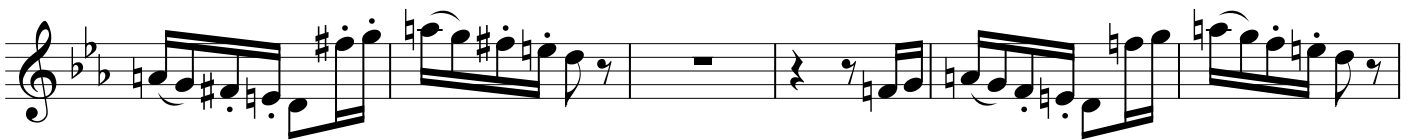
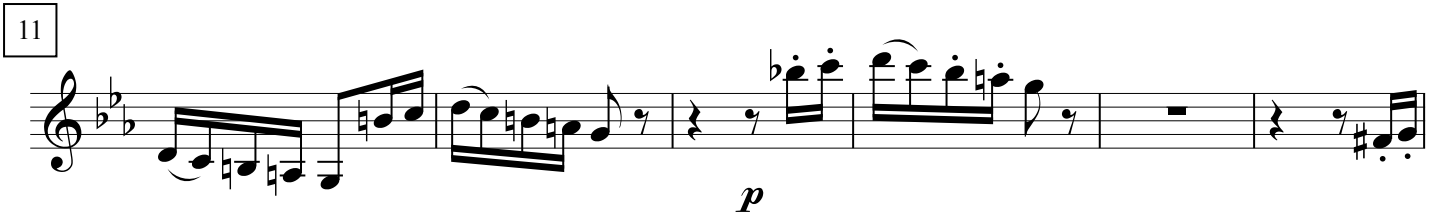
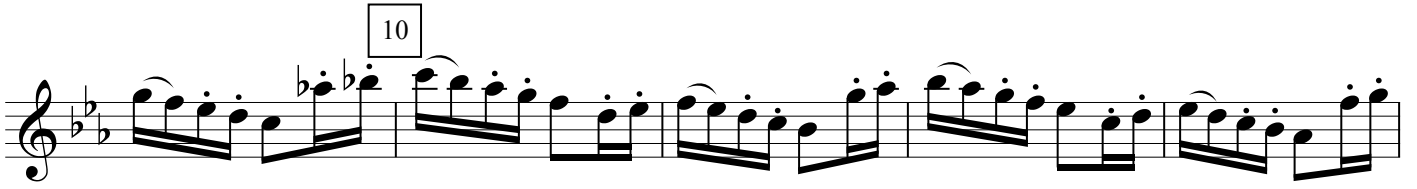

13

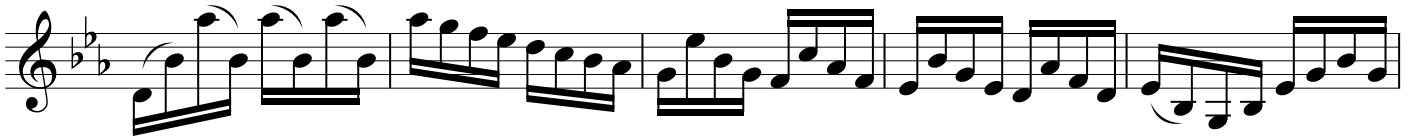

14

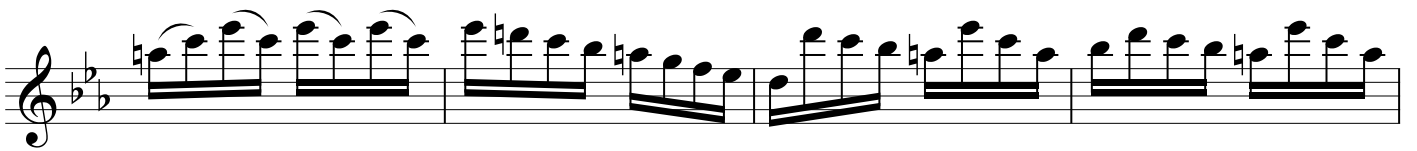

15

16

17

f sf sf sf f

18

p

19

20

f