

IL BARBIERE DI SIVIGLIA

GIOACCHINO ROSSINI

SINFONIA

VIOLINO I.

Andante sostenuto

ff *pp* *p*

f *pp* *p*

a Punta d'Arco
pp *f*

1
dolce

p *f* *p* *f*

2
p

dim. *f*

3 **1**
Allº con brio

3 *p* *mf*

3 *p* 3 *p*

mf 3 3 3 *pp dolce* 9

cresc. *dim.* *p* 10 *al Ponticello*

p cresc. a poco a poco

rinforzando

Pos. Nor. *f cresc.*

11 *ff*

12 *p*

p

3

13

14

15

16

al Penticello

mf *cresc.*

f Pos. Nat.

17 *Piu mosso*

ff

ff

18

ff

ff

ff

19

ff

ff

ff

ATTO PRIMO

INTRODUZIONE

N.º 1.

Moderato

sottovoce

f

p

pp

20

21 PIZZ.

p

1 Fiò-rellò... o-là... si-

ARCO

Larghetto

ARCO

ARCO

Allegretto

f *sf*

sf *RECITATIVO* *p* Ehi Fio .

.rello? mio signore... di' la vedi? Signor no'. Ah, ch'è vana ogni spe . ranza!

I. Tempo

p *f* *p*

PIZZ.

p

pp 1

All^o vivace

p
DIVISI
p

p
1
p

UNITI

1 **1** **1**

27
DIV. *PF*
p

UNITI

29

29

1

p
DIVISI
p

f
f

UNITI **30**

ff *f*

1
p

1 PIZZ.
dim.

CAVATINA FIGARO

N°2.

.... e amor non si vergogna.

Allegro vivace

f *tr* *tr* *tr* *p*

f *VUOTA* *f* *tr* *tr* *tr*

p

f *VUOTA* **31** **16** *rinforzando*

f

ff *p* *tr* *tr* *tr*

f *p*

f *VUOTA* *p* *tr* *tr* *tr* *f*

p *p* *f* **32** **4**

per un bar. biere

p *sf*

p *f*

p

VUOTA

f

p *f*

_tissimo

fortuna _tissimo

ff

p *cresc.* *f*

33 2

f

p

rinforzando

f *cresc.* 5 Ahi -

35 - mè *f*

Pcol canto *pp*

15 *mf* *cresc.*

36 *f*

string. *p*

f *sf* *sf* *sf* *sf*

sf *sf* *sf*

DUETTO

N° 3.

...la dolce idea dell'oro.

Allegro maestoso

All'i. dea

p sottovoce 6

Vivace

un vul . cano

6 *p* *f >*

p *f >* *p*

p

p

37

f *pdolce*

1 *dolce* 1 del vul .

-cano

p *f* *p* *f* *p*

cresc. *f* *p dolce* **38**

p

Da sol . dato? Si signore. Da soldato? **1** Oggi arriva un reggi-
colla parte

-mento *p* *f* *col canto* *p dolce* **39**

p dolce **1**

che inven . zione *p*

Pia_no, pia - no... **a tempo** 40 **1**

col canto *p*

1 ubbri -

p *f*

-aco? Si, si - gnore. **1** Ubbri - aco?

p

2 **Andante**
Perchè d'un

PIZZ *p*

ARCO il tu - tor **Allegro**
Che inven.

41 - zione

Allegro

UNITI 43

poi... 4 *f*

44 *p* 1 2 3 4 5 6

1 2 3 4 5 6

p

45

1 2 3 4 5 6 *cresc.*

DIVISI *p*

cresc.

rinforz. *f*

UNITI

p

1 2 3 4 5 6 *cresc.*

47 *ff*

ff

f

CAVATINA ROSINA

«Una voce poco fa»

N°4.

... a durarla cosi non me la sento.

Andante

f *pp* *f* *tr* *tr*

pp sottovoce

f

una voce
PIZZ. 48

pp *ff* *p*

ARCO

ff *p* *ff* *p*

p

Moderato

toccano
PIZZ.
p

ARCO *col canto* *a tempo*

col canto *a tempo*

a tempo
p *cresc.*

f **50**
ma se mi toccano
PIZZ.
p

ARCO *col canto*

a tempo *col canto*

a tempo *f*

f

ff *velo*

CAVATINA ROSINA

N^o 4^{bis}

(TRASPORTATA)

... a durarla così non me la sento.

Andante

f *pp* *f* *pp* *sottovoce*

48
una voce
PIZZ.

f *pp* *ff* *p*

ARCO
f

p *ff* *p* *p*

ff *p* *ff* *p*

Moderato

1 **2**

f *p*

49

cresc.

f

50
ma se mi toccano
PIZZ. p

ARCO col canto

a tempo col canto

a tempo f

ff

ff

ARIA BASILIO

«La calunnia»

N° 5.

...Uditemi e tacete.

Allegro

51

al Ponticello

p
DIVISI
p

cresc.

cresc.

UNITI

f

come un colpo di can-

52 - no - - ne. come un colpo di can - no - - - ne
ff *ff*

53 1

p

p *f* *pp* E il me - schino

54

1 *p*

p *f* *pp* E il me - schino

55

DIVISI

ff

ARIA DON BASILIO

N° 5 bis

(TRASPORTATA)

... Uditemi e tacete.

Allegro

p

3

3

3

1 incomincia **2** 51 al Ponticello

pp

cresc. a poco a poco

1

p
DIV.
p

cresc.
cresc.

UNITI

f
come un colpo di can.

52 - no - - - ne, come un colpo di can - no - - - ne

ff *ff*

53 1 *p*

pp

f *p* E il me.schino

54 1 *p*

pp *f* E il me.

p *f* 55 .schino.

DIV.

ff *ff*

DUETTO

N° 6.

Allegro

Dunque io son... tu non m'ingan-ni? dunque io son... la fortu-

-nata! Già me l'ero immagi-nata dunque io son...

tu non m'ingan - ni? Già me l'ero immagi-nata

56

oh che

UNITI

volpe sopra f. fina!

57

DIV.

UNITI

1

sol due ri -

- ghe di bigliet - to, sol due righe di bi - glietto gli man - date e qui ver.

- rà

Che ne

35 dite? *p*

DIV. dite? *p*

UNITI si sa! *ff* quà il bi-glietto. Un bi - glietto? *p* eccolo qua. *f* Già era

scritto! *p* fortu - nati affetti miei *p*

anche in cattedra co.stei *cresc.* *ff*

39 PIZZ. *p* *rall.*

ARCO

p

f For - tu -

60 PIZZ.
-nati

p rall.

ARCO

61

fp fp fp fp fp fp fp fp

f ff

ARIA DON BARTOLO

Nº 7.

Ardante maestoso

pp

f

p

mf

f

p

62

63

64

65

Allegro vivace

al Ponticello

66

ff 3

67 *f*

pp

al Ponticello *p*

cresc. *dim.*

p *cresc.*

68 *p* 1

1

Pos. norm.

69 al Ponticello

Pos. norm.

70

71

ARIA DON BARTOLO

del M.^o Pietro Romani

N.^o 7. bis

Allegretto

Manca un foglio, e già sup-pongo in che cosa l'impie-
-gaste sporco è il dito; e già m'im-magino a qua-
-l'uso il desti-naste: quella penna tempe-
-rata spiega ben la rea matassa: perchè mai la testa
bassa? state ritta come me **2**
p dolce
p
1
1

I. Tempo

voi... Dottor ba_lordo? Ah, ah, Ber_toldo?

ff

73

f *p*

f

p

f *p*

f *p*

f

p

Sono anch'io dottor per cento

f *p*

Maniscalco al Reggi-mento

eccolo qua, eccolo qua, eccolo qua. 1

col canto

74

(Vni II.)

p

f *p* *f* *p* *f*

75

pp

f *p* *f*

f *cresc.*

1

76

pp

Ah! ecco

Lento

qua.

2 Esen-tiamo... Eh, andate al

f

77 diavolo

f

p *f*

1

vedo!

p

80

1

p

p

p *f* *p*

f *p* *f*

81

f *p*

p *cresc.*

cresc.

cresc.

Allegro

f

DIVISI *p*

82

UNITI

83

DIV.

UNITI

17

84 PIZZ.

85 pp l'avete fat .

(Vle e Celli)

ARCO - ta! l'avete fat - ta!

5

Moderato

Questo chiasso d'onde è

nato? la cagione presto qua,

Vivace

Questa bestia di sol.

dato, mio signor, m'ha maltrat.tato

Ho inteso, ho in.teso. Galan.tuqm, siete in ar.resto.

Fuori

presto, via di qua.

In arresto?

in arresto?

Io?..

fermi o.

Andante

-là.

PIZZ.

Allegro

58 **Vivace**

pp

3 1 3 3 2 3 4 5

3 1 2 3 4

3 1 2 3 4

3 1 2 3 4

92

p

DIVISI 93

pp 3
oppure

mf 3 *cresc.*

UNIT 94

95

97

DIVISI

mf *cresc.*

98

UNITI

99

100

101

Fine dell'Atto I.

ATTO SECONDO

DUETTINO

N° 9.

... non v'è timore, aprite.

Allegro moderato

ARIA ROSINA

(SCENA DELLA LEZIONE)

N° 10.

... Da brava, incominciamo.

Maestoso

106

107 Vivace

Ah, Lindoro, mio te - soro,

se sapessi, se ve -

pp

porti a deli - rar, tu mi porti a deli - rar. Cara im -

f

-magine...

p

tu m'ac - cendi in petto il cor

f *p*

110

p *cresc.*

DIV. *p* *cresc.*

mf *mf*

f *f*

111

PIZZ. *p*

PIZZ. *p*

UNITI

ARCO

tu mi porti a deli -

-rar, tu mi porti a deli - rar.

tu m'ac_cendi in petto il cor, tu mi porti

112

DIV.

col canto

Caro, a te mi racco

p *cresc:.....*

113

-mando

p *a tempo* *cresc:.....*

Caro, a te mi racco-mando

col canto

UNITI

114

p *a tempo* *f*

ff

ARIA ROSINA

(SCENA DELLA LEZIONE)

(TRASPORTATA)

N° 10. bis

... Da brava, incominciamo.

Maestoso

Vivace

Ah, Lindoro, mio te - soro,

se sapessi, se ve -

porti a deli - rar, tu mi porti a deli - rar. Cara im -

f

. magine...

p

tu m'ac - cendi in petto il cor

f *p*

p *cresc.* *p* *cresc.*

mf *mf*

f *f*

PIZZ. *p* *PIZZ.* *p*

UNITI

ARCO *f p* tu mi porti a deli.

-rar, tu mi porti a deli - rar. *f p*

tu m'ac_cendi in petto il cor, tu mi porti *f p*

p DIV. *cresc:.....* *col canto*
Caro, a te mi racco -

p - mando *p a tempo* *cresc:.....*

Caro a te mi racco_mando *a tempo* *col canto* UNITI *f*

ff

ARIETTA DON BARTOLO

N° 11.

... sentite, Don Alonso: eccolo qua.

Allegro
DIVISI

pp

Recitativo

L'aria dice a Gian - nina, ma io dico Ro - sina...

p

115

I. Tempo

p

p 3 3 3 3 3
cresc

.....

QUINTETTO

N° 12.

... A noi.

Andantino Quale in . toppo! Come quà? **2**

116

tr Come stò? Or che s'a . spetta?

117

mf *f* *p*

Non è ver?... Si, si, Ma don Bartolo, spie .

-gatevi!..

p cresc. *mf* *f*

119

p

p

119

ff *p* 6

6 *p* *mf*

p *pp cresc. poco a poco*

p *f*

120

p *f*

tr *tr* *tr* *tr* *f*

121

Una borsa! andate a letto! ma che

p 6 *f* 6

tutti **1** Eh, non son sordo, non mi faccio **1**

122

Moderato
Buona sera

ARCO Buona

sera PIZZ. ARCO

123 PIZZ.

ARCO Buona sera PIZZ.

124

ARCO **1** PIZZ. **1**

ARCO **1**

125 PIZZ.

ARCO

126

buona sera, buona sera.

Recitativo

Or - sù, signor Don Bartolo. Son qua, son

Allegro.

SOLI

qua.

al Ponticello

127

a tempo

Che cosa è stato?

128

129

Ora avvertir vi voglio,
col canto PIZZ.

cara, che il vostro foglio, per .

.chè non fosse inutile il mio travestimento... Il suo travesti.

mento?... Ah! ah! bravo, bra-vissimo! Sor A-lonso, bravo! bravi! Bric-

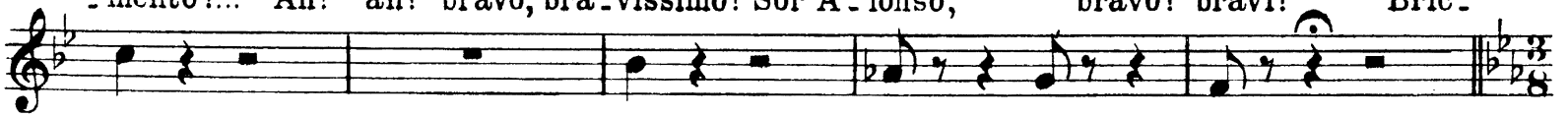

Allegro
- con
ARCO.

15 UNITI

cresc. a poco a poco

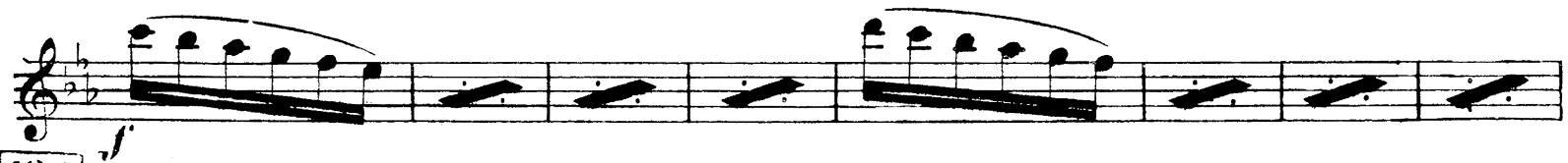

p

cresc.

136

ff

p *cresc.*

f

137

ff

p

cresc.

138

Più mosso

f *ff*

male univer.sale una smania, un pizzi . core, una smania, un pizzi . core., un sol .

-letico, un tor . mento... **1** Pove . rina, anch'io lo sen .

col canto

-to, pove . rina, anch'io lo sen . -to, pove . rina

142

1

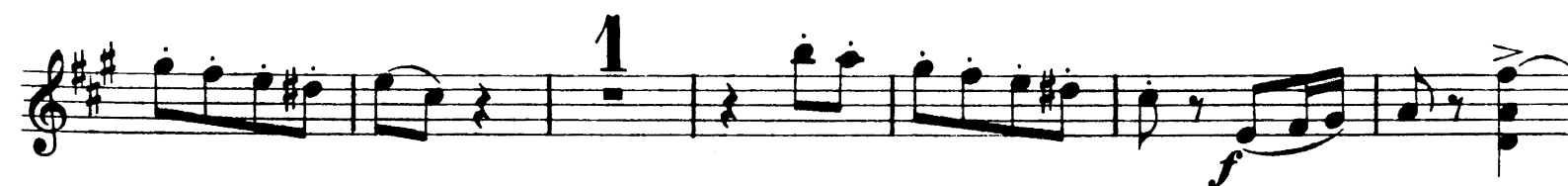

tr

f *p* *f* *p*

143 Più mosso

f *p*

144 **145**

ff

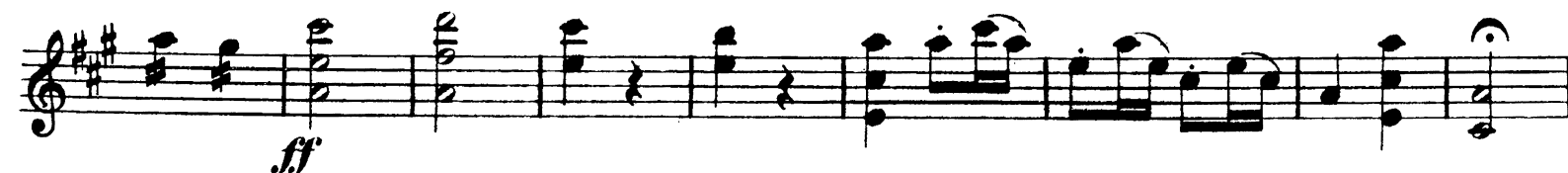

TEMPORALE

N° 14.

... quanto è crudel la sorte mia!

Allegro

6

146

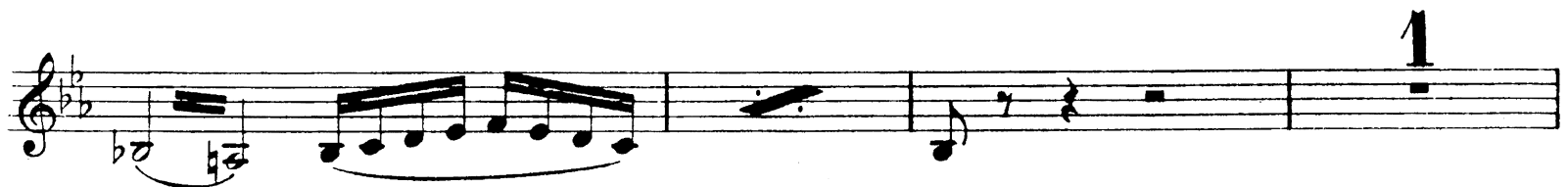

147

TERZETTO

N° 15.

... non son Lindoro.

Andante

151

p

p

152

p

p

p

p

Sei contenta? Ah, mio si-gnore!

153

p

p

Allegro
PIZZ.

IL BARBIERE DI SIVIGLIA

ATTO II. - Scena ed Aria - Conte (T) : "Cessa di più resistere,,

VIOLINO I.

Recitativo

Il Conte! ha, che mai

sento!... Ma co-spetto! T'acceta; in vantà do-pri, resisti in-

-van de tuoi rigori in san giunse l'ultimo i-

-stante. In faccia al mondo io dichiaro alta-mente costei mia

159 *sposa il nostro*

nodo o cara, o pra è d'a-more. A-mor che ti

fe' mia consorte, a te mi stringe-

-rà fino alla morte.

Respira o ma-i: del fido sposo in braccio, vieni,

vieni a godere sorte più lieta. ma i-o...

Taci... Ma voi... O-là t'ac-cheta.

Maestoso

C'es - sa di più re - si - stere di più re -

160

161

162

Andante

PIZZ.

ARCO *col canto*

Allegro 163

Moderato

PIZZ. ARCO PIZZ.

164

ARCO PIZZ.

16 PIZZ.

ARCO

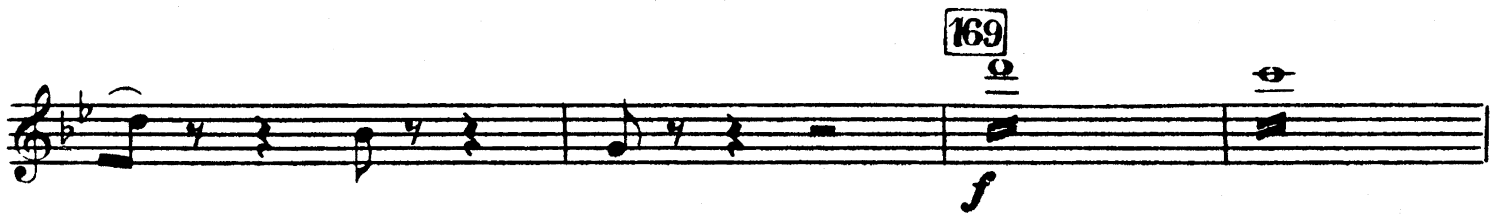

Segue Finale II

FINALE II.

N° 16.

Allegro

174

175

176

177

Fine dell'Opera